



TWO BEDROOM RESIDENCE

---

UNIT 102

# 2 BEDROOM RESIDENCE | TYPE 32

Unit: 102



View towards the ocean



Kitchen	6.0m x 2.5m	19'8" x 8'2"
Living/Dining	6.0m x 9.1m	19'8" x 29'10"
Master Bedroom	5.1m x 4.6m	16'9" x 15'1"
Bedroom 2	5.1m x 3.5m	16'9" x 11'6"
Exercise Room	2.8m x 2.3m	9'2" x 7'7"

<b>Internal Area</b>	<b>241 sq m</b>	<b>2,593 sq ft</b>
Balcony	99 sq m	1,069 sq ft

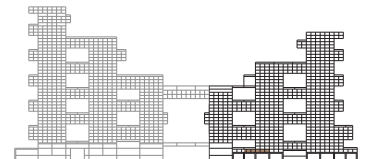
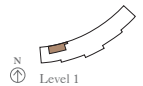

Floor plans shown are for guidance only; they are under regular review and subject to design development. Exact layouts and sizes may change, and sizes may vary within a tolerance of 5%. Furniture layouts are indicative only.



TWO BEDROOM RESIDENCE

---

UNIT 106

# 2 BEDROOM RESIDENCE | TYPE 35

Unit: 106



View towards the ocean

Kitchen	5.1m x 2.7m	16'9" x 8'10"
Living/Dining	5.7m x 9.0m	18'8" x 29'6"
Master Bedroom	4.1m x 4.6m	13'5" x 15'1"
Bedroom 2	5.1m x 3.3m	16'9" x 10'10"
Exercise Room	1.2m x 2.0m	3'11" x 6'7"

<b>Internal Area</b>	<b>241 sq m</b>	<b>2,596 sq ft</b>
Balcony	99 sq m	1,069 sq ft

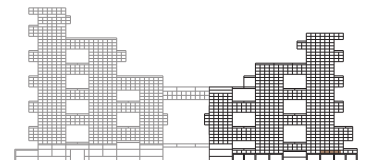
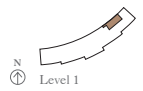
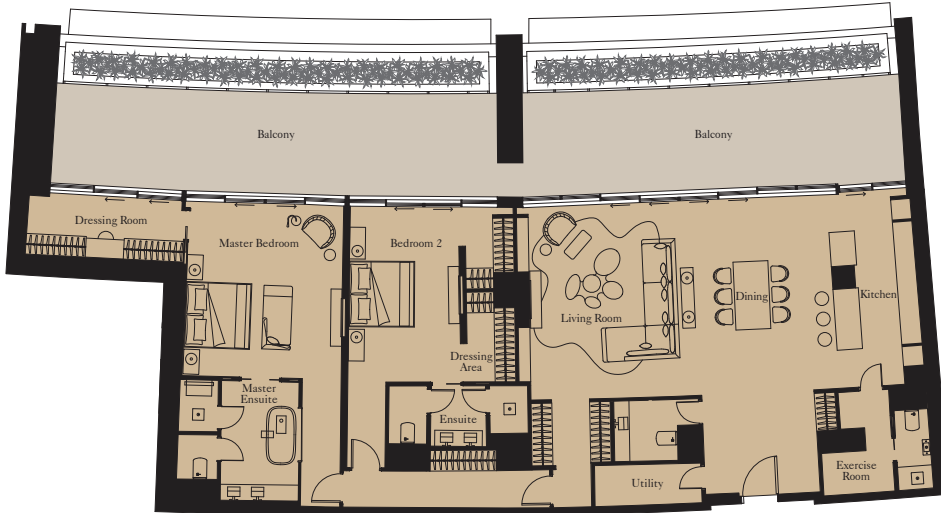

Floor plans shown are for guidance only; they are under regular review and subject to design development. Exact layouts and sizes may change, and sizes may vary within a tolerance of 5%. Furniture layouts are indicative only.



TWO BEDROOM RESIDENCE

---

UNIT 108

# 2 BEDROOM RESIDENCE | TYPE 34

Unit: 108



Kitchen	3.1m x 3.1m	10'2" x 10'2"
Living	6.9m x 6.1m	22'8" x 20'0"
Dining	3.0m x 3.3m	9'10" x 10'10"
Master Bedroom	5.5m x 4.3m	18'1" x 14'1"
Bedroom 2	4.3m x 3.4m	14'1" x 11'2"
Exercise Room	3.0m x 1.5m	9'10" x 4'11"

<b>Internal Area</b>	<b>238 sq m</b>	<b>2,564 sq ft</b>
Balcony	93 sq m	999 sq ft

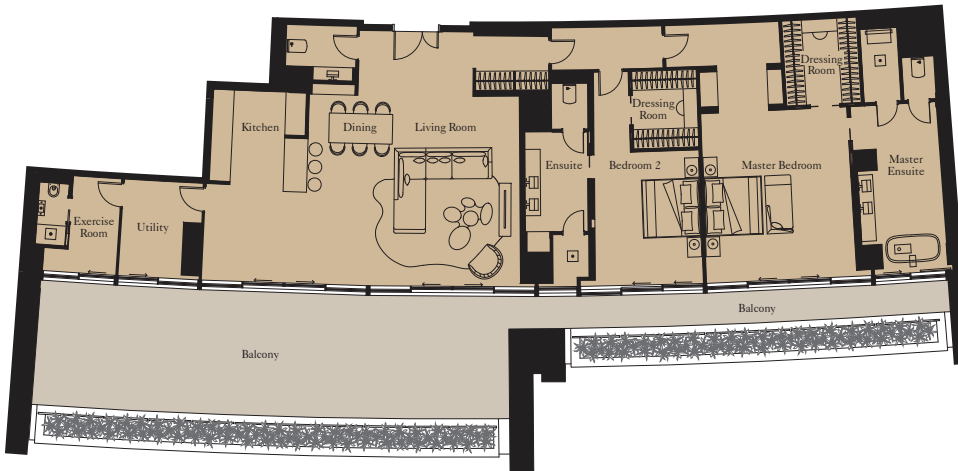

View towards The Palm

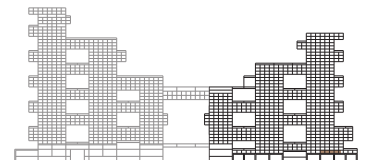



TWO BEDROOM RESIDENCE

---

UNIT 202

# 2 BEDROOM RESIDENCE | TYPE 14

Units: 202, 302



Kitchen	3.5m x 2.9m	11'6" x 9'6"
Living/Dining	6.3m x 5.7m	20'8" x 18'8"
Master Bedroom	5.6m x 4.1m	18'4" x 13'5"
Bedroom 2	5.6m x 3.4m	18'4" x 11'2"

<b>Internal Area</b>	<b>180 sq m</b>	<b>1,944 sq ft</b>
Balcony	29 sq m	312 sq ft

View towards the ocean

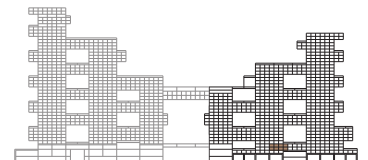

Floor plans shown are for guidance only; they are under regular review and subject to design development. Exact layouts and sizes may change, and sizes may vary within a tolerance of 5%. Furniture layouts are indicative only.





TWO BEDROOM RESIDENCE

---

UNIT 203

# 2 BEDROOM RESIDENCE | TYPE 15

Units: 203, 303



Kitchen	3.8m x 2.6m	12'6" x 8'6"
Living/Dining	7.2m x 5.7m	23'7" x 18'8"
Master Bedroom	5.4m x 4.1m	17'9" x 13'5"
Bedroom 2	7.3m x 2.8m	23'11" x 9'2"

<b>Internal Area</b>	<b>181 sq m</b>	<b>1,953 sq ft</b>
Balcony	32 sq m	344 sq ft



View towards The Palm

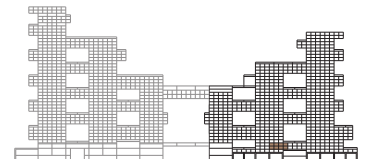

Floor plans shown are for guidance only; they are under regular review and subject to design development. Exact layouts and sizes may change, and sizes may vary within a tolerance of 5%. Furniture layouts are indicative only.



TWO BEDROOM RESIDENCE

---

UNIT 204

# 2 BEDROOM RESIDENCE | TYPE 3

Units: 204, 304



Kitchen	2.7m x 3.0m	8'10" x 9'10"
Living Room	4.5m x 5.9m	14'9" x 19'4"
Dining	2.4m x 5.4m	7'10" x 17'9"
Master Bedroom	4.3m x 4.7m	14'1" x 15'5"
Bedroom 2	4.7m x 3.2m	15'5" x 10'6"

<b>Internal Area</b>	<b>157 sq m</b>	<b>1,686 sq ft</b>
Balcony	22 sq m	233 sq ft

View towards the ocean

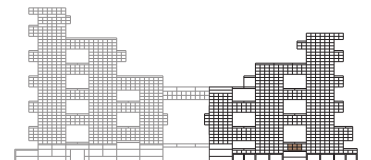

Floor plans shown are for guidance only; they are under regular review and subject to design development. Exact layouts and sizes may change, and sizes may vary within a tolerance of 5%. Furniture layouts are indicative only.



TWO BEDROOM RESIDENCE

---

UNIT 205

## 2 BEDROOM RESIDENCE | TYPE 4

Units: 205, 305, 1004, 1106, 1206, 1804, 1905, 2004, 2603, 2704, 2804



View towards the ocean



Kitchen	2.6m x 3.6m	8'6" x 11'10"
Living/Dining	6.1m x 5.1m	20'0" x 16'9"
Master Bedroom	4.8m x 4.1m	15'9" x 13'5"
Bedroom 2	4.8m x 3.9m	15'9" x 12'10"

<b>Internal Area</b>	<b>161 sq m</b>	<b>1,733 sq ft</b>
Balcony	29 sq m	311 sq ft



Levels 26, 27, 28



Levels 18, 19, 20



Levels 10, 11, 12



Levels 2, 3

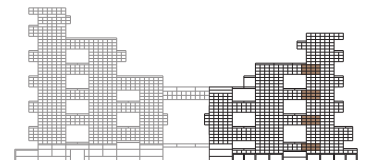



TWO BEDROOM SKY COURT

---

UNIT 206

## 2 BEDROOM SKY COURT | TYPE 7

Unit: 206



View towards the ocean



Kitchen	5.5m x 2.7m	18'1" x 8'10"
Living/Dining	8.1m x 7.1m	26'7" x 23'4"
Master Bedroom	5.7m x 4.5m	18'8" x 14'9"
Bedroom 2	4.8m x 4.4m	15'9" x 14'5"
Exercise Room	1.8m x 1.7m	5'11" x 5'7"

<b>Internal Area</b>	<b>239 sq m</b>	<b>2,572 sq ft</b>
Balcony	37 sq m	393 sq ft
Terrace	183 sq m	1,971 sq ft

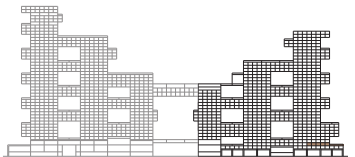
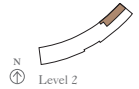





TWO BEDROOM SKY COURT

---

UNIT 207

## 2 BEDROOM SKY COURT | TYPE 6

Unit: 207

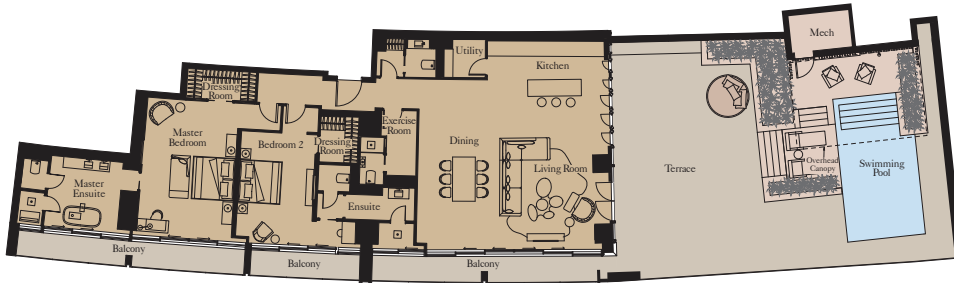

View towards The Palm



Kitchen	5.4m x 2.6m	17'9" x 8'6"
Living/Dining	8.3m x 6.4m	27'3" x 21'0"
Master Bedroom	6.4m x 4.4m	21'0" x 14'5"
Bedroom 2	5.2m x 3.4m	17'1" x 11'2"
Exercise Room	2.8m x 1.4m	9'2" x 4'7"

<b>Internal Area</b>	<b>234 sq m</b>	<b>2,522 sq ft</b>
Balcony	41 sq m	444 sq ft
Terrace	185 sq m	1,991 sq ft

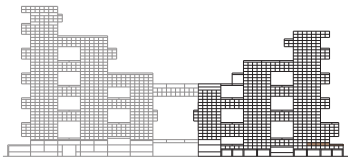
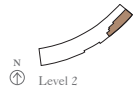



TWO BEDROOM RESIDENCE

---

UNIT 208

## 2 BEDROOM RESIDENCE | TYPE 11

Units: 208\*, 308\*, 1005, 1108, 1208, 1805, 1907, 2006, 2604, 2706, 2806



Kitchen	3.8m x 2.5m	12'6" x 8'2"
Living/Dining	7.2m x 5.6m	23'7" x 18'4"
Master Bedroom	5.7m x 4.1m	18'8" x 13'5"
Bedroom 2	5.2m x 2.9m	17'1" x 9'6"

<b>Internal Area</b>	<b>174 sq m</b>	<b>1,869 sq ft</b>
Balcony	32 sq m	345 sq ft



View towards The Palm



Floor plans shown are for guidance only; they are under regular review and subject to design development. Exact layouts and sizes may change, and sizes may vary within a tolerance of 5%. Furniture layouts are indicative only.  
\*Please refer to your Sales Agent for the layout of this unit.



Levels 26, 27, 28

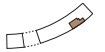

Levels 18, 19, 20



Levels 10, 11, 12



Levels 2, 3

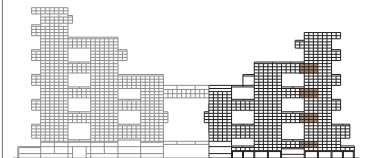



TWO BEDROOM RESIDENCE

---

UNIT 209

## 2 BEDROOM RESIDENCE | TYPE 5

Units: 209, 309



Kitchen	2.5m x 3.5m	8'2" x 11'6"
Living/Dining	7.0m x 6.0m	23'0" x 19'8"
Master Bedroom	5.2m x 4.8m	17'1" x 15'9"
Bedroom 2	5.2m x 4.0m	17'1" x 13'1"

<b>Internal Area</b>	<b>166 sq m</b>	<b>1,787 sq ft</b>
Balcony	25 sq m	269 sq ft



View towards The Palm

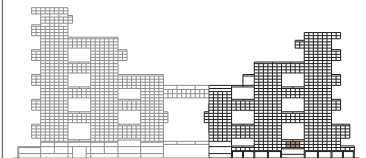



TWO BEDROOM RESIDENCE

---

UNIT 302

# 2 BEDROOM RESIDENCE | TYPE 14

Units: 202, 302



View towards the ocean



Kitchen	3.5m x 2.9m	11'6" x 9'6"
Living/Dining	6.3m x 5.7m	20'8" x 18'8"
Master Bedroom	5.6m x 4.1m	18'4" x 13'5"
Bedroom 2	5.6m x 3.4m	18'4" x 11'2"

<b>Internal Area</b>	<b>180 sq m</b>	<b>1,942 sq ft</b>
Balcony	29 sq m	313 sq ft

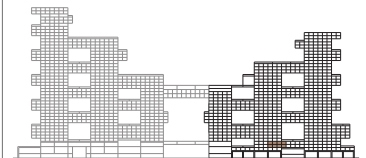
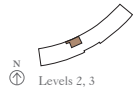

Floor plans shown are for guidance only; they are under regular review and subject to design development. Exact layouts and sizes may change, and sizes may vary within a tolerance of 5%. Furniture layouts are indicative only.





TWO BEDROOM RESIDENCE

---

UNIT 303

# 2 BEDROOM RESIDENCE | TYPE 15

Units: 203, 303



Kitchen	3.8m x 2.6m	12'6" x 8'6"
Living/Dining	7.2m x 5.7m	23'7" x 18'8"
Master Bedroom	5.4m x 4.1m	17'9" x 13'5"
Bedroom 2	7.3m x 2.8m	23'11" x 9'2"

<b>Internal Area</b>	<b>181 sq m</b>	<b>1,952 sq ft</b>
Balcony	32 sq m	345 sq ft



View towards The Palm

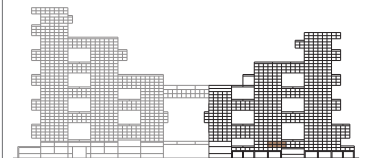
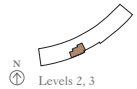

Floor plans shown are for guidance only; they are under regular review and subject to design development. Exact layouts and sizes may change, and sizes may vary within a tolerance of 5%. Furniture layouts are indicative only.



TWO BEDROOM RESIDENCE

---

UNIT 304

## 2 BEDROOM RESIDENCE | TYPE 3

Units: 204, 304

View towards the ocean



Kitchen	2.7m x 3.0m	8'10" x 9'10"
Living Room	4.5m x 5.9m	14'9" x 19'4"
Dining	2.4m x 5.4m	7'10" x 17'9"
Master Bedroom	4.3m x 4.7m	14'1" x 15'5"
Bedroom 2	4.7m x 3.2m	15'5" x 10'6"

<b>Internal Area</b>	<b>157 sq m</b>	<b>1,685 sq ft</b>
Balcony	22 sq m	234 sq ft

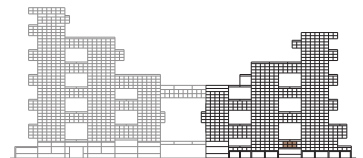



TWO BEDROOM RESIDENCE

---

UNIT 306

# 2 BEDROOM RESIDENCE | TYPE 31

Unit: 306



View towards the ocean



Kitchen	5.4m x 2.7m	17'9" x 8'10"
Living/Dining	7.0m x 8.0m	23'0" x 26'3"
Master Bedroom	5.7m x 4.5m	18'8" x 14'9"
Bedroom 2	4.8m x 4.4m	15'9" x 14'5"
Exercise Room	1.7m x 2.0m	5'7" x 6'7"

<b>Internal Area</b>	<b>239 sq m</b>	<b>2,570 sq ft</b>
Balcony	37 sq m	395 sq ft

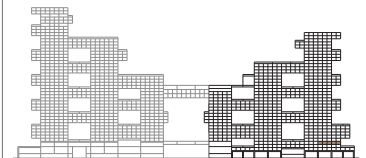
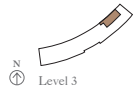

Floor plans shown are for guidance only; they are under regular review and subject to design development. Exact layouts and sizes may change, and sizes may vary within a tolerance of 5%. Furniture layouts are indicative only.



TWO BEDROOM RESIDENCE

---

UNIT 307

# 2 BEDROOM RESIDENCE | TYPE 29

Unit: 307



Kitchen	2.5m x 5.4m	8'2" x 17'9"
Living/Dining	7.1m x 8.8m	23'4" x 28'10"
Master Bedroom	6.3m x 4.4m	20'8" x 14'5"
Bedroom 2	5.1m x 3.5m	16'9" x 11'6"
Exercise Room	2.8m x 1.4m	9'2" x 4'7"

<b>Internal Area</b>	<b>234 sq m</b>	<b>2,520 sq ft</b>
Balcony	41 sq m	444 sq ft

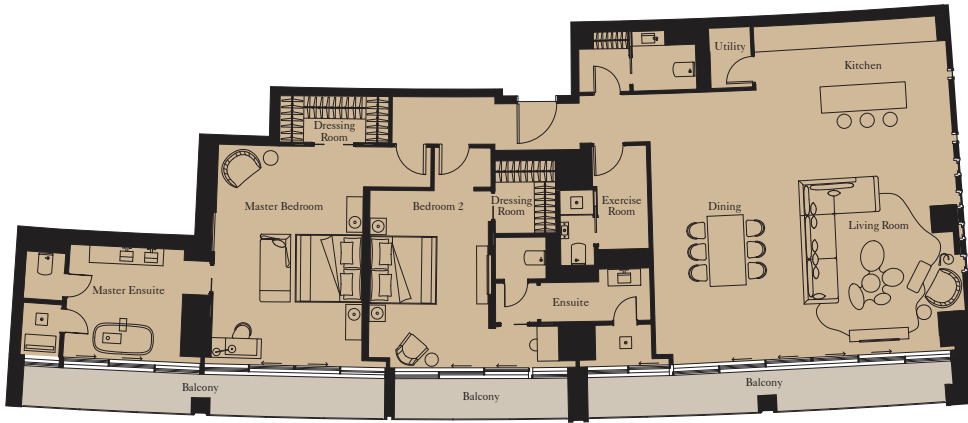

View towards The Palm

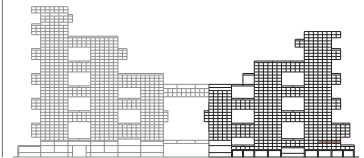

Floor plans shown are for guidance only; they are under regular review and subject to design development. Exact layouts and sizes may change, and sizes may vary within a tolerance of 5%. Furniture layouts are indicative only.





TWO BEDROOM RESIDENCE

---

UNIT 308

## 2 BEDROOM RESIDENCE | TYPE 11

Units: 208\*, 308\*, 1005, 1108, 1208, 1805, 1907, 2006, 2604, 2706, 2806



Kitchen	3.8m x 2.5m	12'6" x 8'2"
Living/Dining	7.2m x 5.6m	23'7" x 18'4"
Master Bedroom	5.7m x 4.1m	18'8" x 13'5"
Bedroom 2	5.2m x 2.9m	17'1" x 9'6"

<b>Internal Area</b>	<b>174 sq m</b>	<b>1,869 sq ft</b>
Balcony	32 sq m	345 sq ft



View towards The Palm



Floor plans shown are for guidance only; they are under regular review and subject to design development. Exact layouts and sizes may change, and sizes may vary within a tolerance of 5%. Furniture layouts are indicative only.  
\*Please refer to your Sales Agent for the layout of this unit.



Levels 26, 27, 28

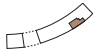

Levels 18, 19, 20



Levels 10, 11, 12



Levels 2, 3

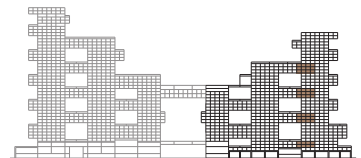



TWO BEDROOM RESIDENCE

---

UNIT 309

## 2 BEDROOM RESIDENCE | TYPE 5

Units: 209, 309



Kitchen	2.5m x 3.5m	8'2" x 11'6"
Living/Dining	7.0m x 6.0m	23'0" x 19'8"
Master Bedroom	5.2m x 4.8m	17'1" x 15'9"
Bedroom 2	5.2m x 4.0m	17'1" x 13'1"

<b>Internal Area</b>	<b>166 sq m</b>	<b>1,790 sq ft</b>
Balcony	25 sq m	265 sq ft



View towards The Palm

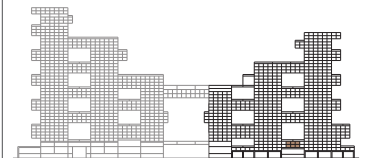



TWO BEDROOM SKY COURT

---

UNIT 406

# 2 BEDROOM SKY COURT | TYPE 4

Units: 406, 1306



Lower Level		
Kitchen	3.7m x 4.0m	12'2" x 13'1"
Living/Dining	5.2m x 8.2m	17'1" x 26'11"
Exercise Room	2.5m x 2.3m	8'2" x 7'7"

Upper Level		
Master Bedroom	4.6m x 4.6m	15'1" x 15'1"
Bedroom 2	4.5m x 4.6m	14'9" x 15'1"

Internal Area		
	213 sq m	2,303 sq ft
Balcony	69 sq m	740 sq ft
Terrace	158 sq m	1,703 sq ft

Upper Level

View towards the ocean

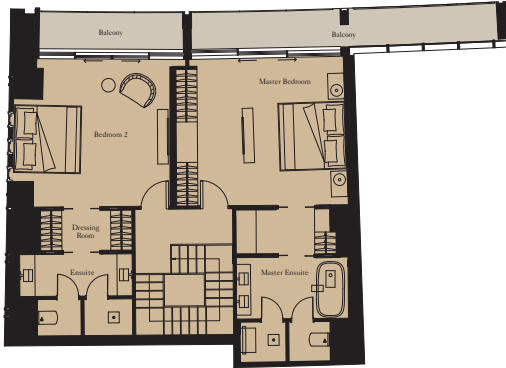

Lower Level

View towards the ocean

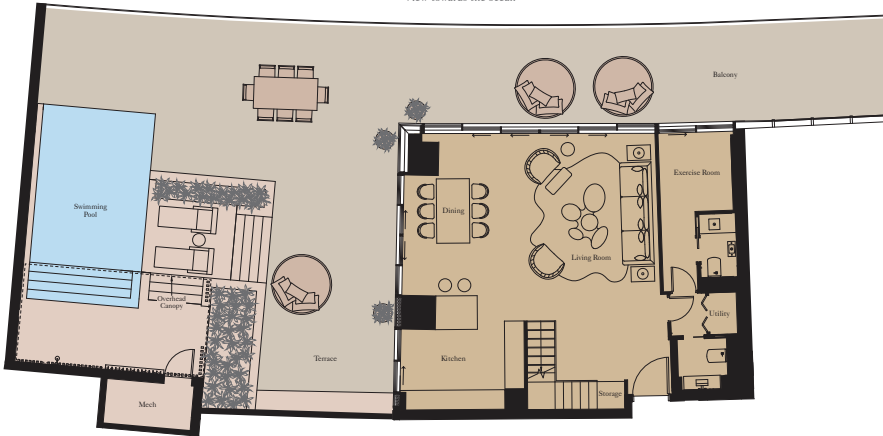

1306  
Upper Level 14

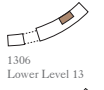

1306  
Lower Level 13



406  
Upper Level 5

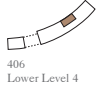

406  
Lower Level 4

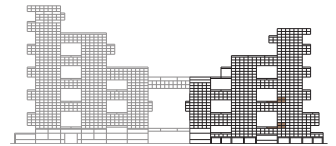

Floor plans shown are for guidance only; they are under regular review and subject to design development. Exact layouts and sizes may change, and sizes may vary within a tolerance of 5%. Furniture layouts are indicative only.



TWO BEDROOM RESIDENCE

---

UNIT 407

# 2 BEDROOM RESIDENCE | TYPE 16

Unit: 407



View towards the ocean



Kitchen	3.6m x 2.6m	11'10" x 8'6"
Living/Dining	5.1m x 8.7m	16'9" x 28'7"
Master Bedroom	5.1m x 5.1m	16'9" x 16'9"
Bedroom 2	5.1m x 3.6m	16'9" x 11'10"
Exercise Room	1.7m x 2.1m	5'7" x 6'11"

<b>Internal Area</b>	<b>186 sq m</b>	<b>2,007 sq ft</b>
Balcony	77 sq m	830 sq ft

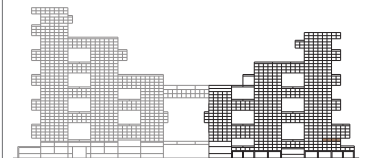





TWO BEDROOM RESIDENCE

---

UNIT 408

# 2 BEDROOM RESIDENCE | TYPE 30

Unit: 408



Kitchen	2.5m x 5.4m	8'2" x 17'9"
Living/Dining	7.1m x 8.8m	23'4" x 28'10"
Master Bedroom	6.3m x 4.4m	20'8" x 14'5"
Bedroom 2	5.1m x 3.5m	16'9" x 11'6"
Exercise Room	2.8m x 1.4m	9'2" x 4'7"

<b>Internal Area</b>	<b>236 sq m</b>	<b>2,535 sq ft</b>
Balcony	32 sq m	345 sq ft

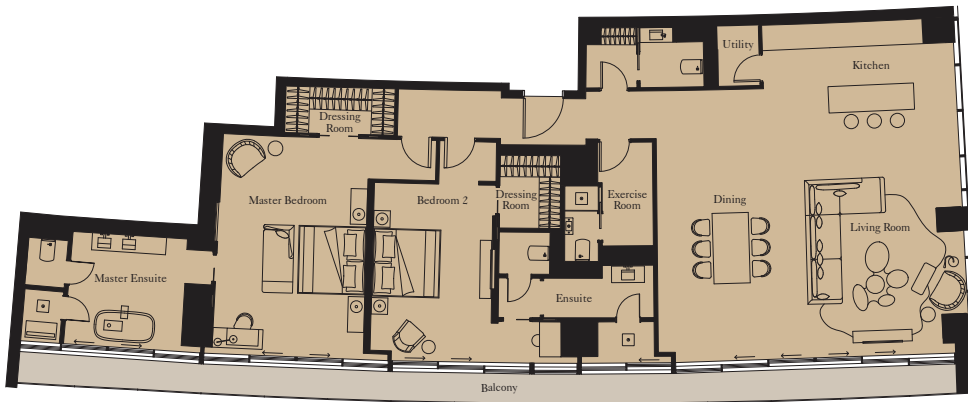

View towards The Palm

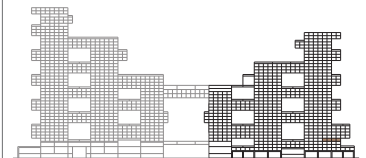
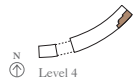

Floor plans shown are for guidance only; they are under regular review and subject to design development. Exact layouts and sizes may change, and sizes may vary within a tolerance of 5%. Furniture layouts are indicative only.



TWO BEDROOM RESIDENCE

---

UNIT 501

## 2 BEDROOM RESIDENCE | TYPE 17

Units: 501, 601, 701, 801, 1401, 1501, 1601



Kitchen	3.4m x 2.5m	11'2" x 8'2"
Living Room	4.3m x 6.0m	14'1" x 19'8"
Dining	3.9m x 3.3m	12'10" x 10'10"
Master Bedroom	4.3m x 4.8m	14'1" x 15'9"
Bedroom 2	4.3m x 3.8m	14'1" x 12'6"

Internal Area	189 sq m	2,034 sq ft
Balcony	32 sq m	348 sq ft



View towards The Palm

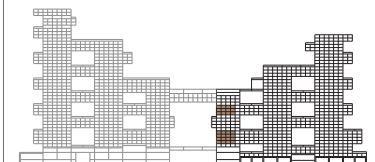
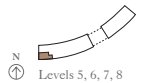
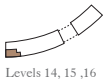



TWO BEDROOM RESIDENCE

---

UNIT 502

# 2 BEDROOM RESIDENCE | TYPE 21

Units: 502, 602, 702, 802, 1402, 1502, 1602



View towards the ocean

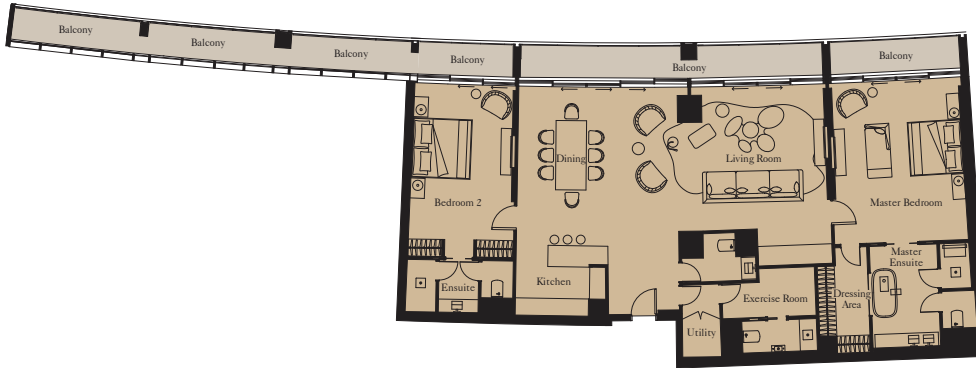

Kitchen	3.1m x 3.1m	10'2" x 10'2"
Living/Dining	5.2m x 11.3m	17'1" x 37'1"
Master Bedroom	5.9m x 4.7m	19'4" x 15'5"
Bedroom 2	5.6m x 3.6m	18'4" x 11'10"

<b>Internal Area</b>	<b>206 sq m</b>	<b>2,213 sq ft</b>
Balcony	48 sq m	522 sq ft

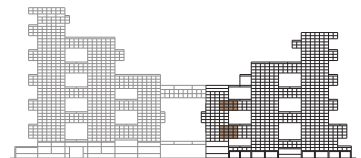
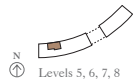

Floor plans shown are for guidance only; they are under regular review and subject to design development. Exact layouts and sizes may change, and sizes may vary within a tolerance of 5%. Furniture layouts are indicative only.



TWO BEDROOM RESIDENCE

---

UNIT 503

# 2 BEDROOM RESIDENCE | TYPE 20

Units: 503, 603, 703, 803, 1403, 1503, 1603



Kitchen	2.5m x 3.5m	8'2" x 11'6"
Living/Dining	4.1m x 6.4m	13'5" x 21'0"
Master Bedroom	5.2m x 4.7m	17'1" x 15'5"
Bedroom 2	5.2m x 3.6m	17'1" x 11'10"

<b>Internal Area</b>	<b>197 sq m</b>	<b>2,127 sq ft</b>
Balcony	25 sq m	267 sq ft



View towards The Palm



Levels 14, 15, 16



Levels 5, 6, 7, 8

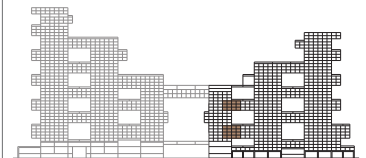

Floor plans shown are for guidance only; they are under regular review and subject to design development. Exact layouts and sizes may change, and sizes may vary within a tolerance of 5%. Furniture layouts are indicative only.





TWO BEDROOM RESIDENCE

---

UNIT 504

# 2 BEDROOM RESIDENCE | TYPE 23

Units: 504, 604, 704, 804, 1404, 1504, 1604

View towards the ocean



View towards The Palm



Kitchen	1.5m x 3.7m	4'11" x 12'2"
Living/Dining	6.1m x 10.4m	20'0" x 34'1"
Master Bedroom	5.1m x 4.6m	16'9" x 15'1"
Bedroom 2	5.1m x 4.6m	16'9" x 15'1"
Exercise Room	1.9m x 2.6m	6'3" x 8'6"

<b>Internal Area</b>	<b>223 sq m</b>	<b>2,405 sq ft</b>
Balcony	31 sq m	336 sq ft

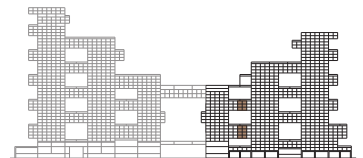
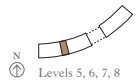
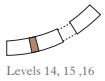



TWO BEDROOM RESIDENCE

---

UNIT 505

## 2 BEDROOM RESIDENCE | TYPE 2

Units: 505, 605, 705, 805, 1405, 1505, 1605



View towards the ocean



Kitchen	2.5m x 4.3m	8'2" x 14'1"
Living/Dining	5.5m x 5.1m	18'1" x 16'9"
Master Bedroom	5.1m x 4.2m	16'9" x 13'9"
Bedroom 2	5.0m x 4.0m	16'5" x 13'1"

<b>Internal Area</b>	<b>150 sq m</b>	<b>1,610 sq ft</b>
Balcony	28 sq m	306 sq ft

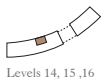

Floor plans shown are for guidance only; they are under regular review and subject to design development. Exact layouts and sizes may change, and sizes may vary within a tolerance of 5%. Furniture layouts are indicative only.



TWO BEDROOM RESIDENCE

---

UNIT 507

## 2 BEDROOM RESIDENCE | TYPE 2

Units: 507, 609, 709, 809



Kitchen	2.5m x 4.3m	8'2" x 14'1"
Living/Dining	5.5m x 5.1m	18'1" x 16'9"
Master Bedroom	5.1m x 4.2m	16'9" x 13'9"
Bedroom 2	5.0m x 4.0m	16'5" x 13'1"

<b>Internal Area</b>	<b>151 sq m</b>	<b>1,623 sq ft</b>
Balcony	28 sq m	306 sq ft

View towards the ocean

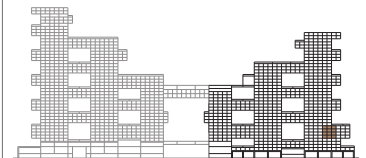

Floor plans shown are for guidance only; they are under regular review and subject to design development. Exact layouts and sizes may change, and sizes may vary within a tolerance of 5%. Furniture layouts are indicative only.



TWO BEDROOM RESIDENCE

---

UNIT 508

## 2 BEDROOM RESIDENCE | TYPE 6

Units: 508



View towards the ocean



Kitchen	3.0m x 2.5m	9'10" x 8'2"
Living/Dining	5.2m x 7.6m	17'1" x 24'11"
Master Bedroom	5.2m x 4.4m	17'1" x 14'5"
Bedroom 2	3.6m x 4.1m	11'10" x 13'5"

<b>Internal Area</b>	<b>165 sq m</b>	<b>1,780 sq ft</b>
Balcony	23 sq m	246 sq ft

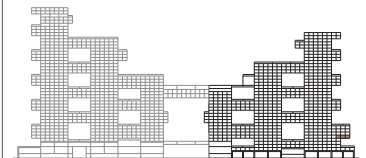

Floor plans shown are for guidance only; they are under regular review and subject to design development. Exact layouts and sizes may change, and sizes may vary within a tolerance of 5%. Furniture layouts are indicative only.





TWO BEDROOM RESIDENCE

---

UNIT 509

# 2 BEDROOM RESIDENCE | TYPE 13

Unit: 509



Kitchen	3.7m x 2.4m	12'2" x 7'10"
Living Room	5.1m x 4.8m	16'9" x 15'9"
Dining	5.1m x 3.0m	16'9" x 9'10"
Master Bedroom	5.1m x 4.8m	16'9" x 15'9"
Bedroom 2	3.7m x 4.2m	12'2" x 13'9"

<b>Internal Area</b>	<b>174 sq m</b>	<b>1,870 sq ft</b>
Balcony	26 sq m	279 sq ft



View towards The Palm

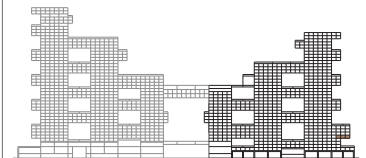



TWO BEDROOM RESIDENCE

---

UNIT 510

## 2 BEDROOM RESIDENCE | TYPE 18

Units: 510, 612, 712, 811



Kitchen	3.7m x 2.6m	12'2" x 8'6"
Living/Dining	7.1m x 6.0m	23'4" x 19'8"
Master Bedroom	5.1m x 4.5m	16'9" x 14'9"
Bedroom 2	5.1m x 3.0m	16'9" x 9'10"

<b>Internal Area</b>	<b>189 sq m</b>	<b>2,039 sq ft</b>
Balcony	33 sq m	352 sq ft



View towards The Palm

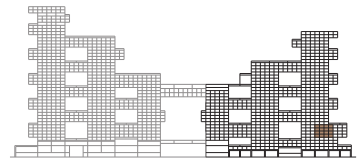
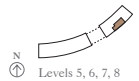



TWO BEDROOM RESIDENCE

---

UNIT 601

## 2 BEDROOM RESIDENCE | TYPE 17

Units: 501, 601, 701, 801, 1401, 1501, 1601



Kitchen	3.4m x 2.5m	11'2" x 8'2"
Living Room	4.3m x 6.0m	14'1" x 19'8"
Dining	3.9m x 3.3m	12'10" x 10'10"
Master Bedroom	4.3m x 4.8m	14'1" x 15'9"
Bedroom 2	4.3m x 3.8m	14'1" x 12'6"

<b>Internal Area</b>	<b>189 sq m</b>	<b>2,036 sq ft</b>
Balcony	32 sq m	348 sq ft



View towards The Palm

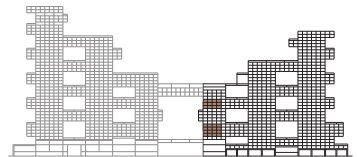
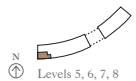
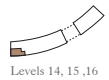



TWO BEDROOM RESIDENCE

---

UNIT 602

# 2 BEDROOM RESIDENCE | TYPE 21

Units: 502, 602, 702, 802, 1402, 1502, 1602



View towards the ocean

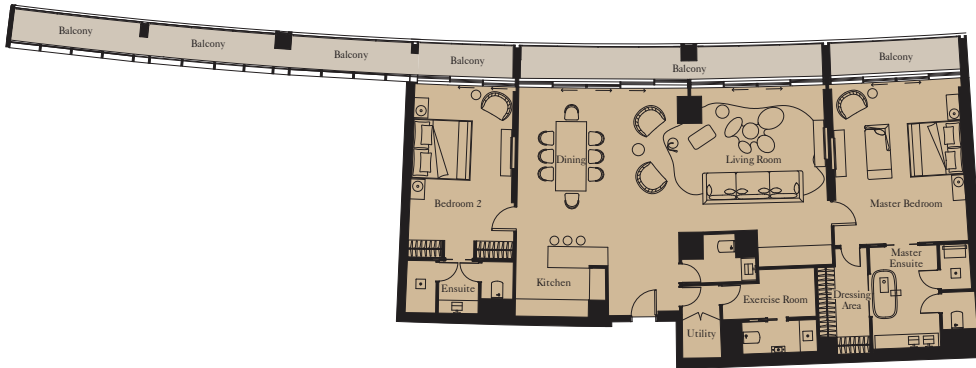

Kitchen	3.1m x 3.1m	10'2" x 10'2"
Living/Dining	5.2m x 11.3m	17'1" x 37'1"
Master Bedroom	5.9m x 4.7m	19'4" x 15'5"
Bedroom 2	5.6m x 3.6m	18'4" x 11'10"

<b>Internal Area</b>	<b>206 sq m</b>	<b>2,213 sq ft</b>
Balcony	48 sq m	522 sq ft

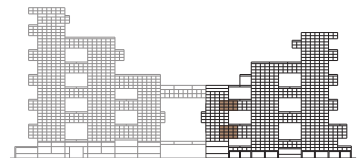
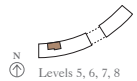

Floor plans shown are for guidance only; they are under regular review and subject to design development. Exact layouts and sizes may change, and sizes may vary within a tolerance of 5%. Furniture layouts are indicative only.





TWO BEDROOM RESIDENCE

---

UNIT 603

# 2 BEDROOM RESIDENCE | TYPE 20

Units: 503, 603, 703, 803, 1403, 1503, 1603



Kitchen	2.5m x 3.5m	8'2" x 11'6"
Living/Dining	4.1m x 6.4m	13'5" x 21'0"
Master Bedroom	5.2m x 4.7m	17'1" x 15'5"
Bedroom 2	5.2m x 3.6m	17'1" x 11'10"

<b>Internal Area</b>	<b>197 sq m</b>	<b>2,126 sq ft</b>
Balcony	25 sq m	267 sq ft



View towards The Palm

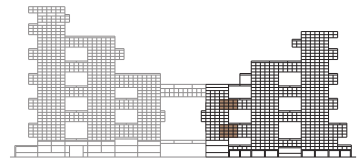
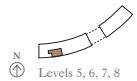

Floor plans shown are for guidance only; they are under regular review and subject to design development. Exact layouts and sizes may change, and sizes may vary within a tolerance of 5%. Furniture layouts are indicative only.



TWO BEDROOM RESIDENCE

---

UNIT 604

# 2 BEDROOM RESIDENCE | TYPE 23

Units: 504, 604, 704, 804, 1404, 1504, 1604

View towards the ocean



View towards The Palm



Kitchen	1.5m x 3.7m	4'11" x 12'2"
Living/Dining	6.1m x 10.4m	20'0" x 34'1"
Master Bedroom	5.1m x 4.6m	16'9" x 15'1"
Bedroom 2	5.1m x 4.6m	16'9" x 15'1"
Exercise Room	1.9m x 2.6m	6'3" x 8'6"

<b>Internal Area</b>	<b>223 sq m</b>	<b>2,404 sq ft</b>
Balcony	31 sq m	336 sq ft

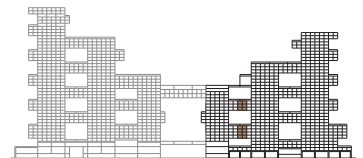
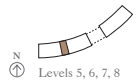



TWO BEDROOM RESIDENCE

---

UNIT 605

## 2 BEDROOM RESIDENCE | TYPE 2

Units: 505, 605, 705, 805, 1405, 1505, 1605



View towards the ocean



Kitchen	2.5m x 4.3m	8'2" x 14'1"
Living/Dining	5.5m x 5.1m	18'1" x 16'9"
Master Bedroom	5.1m x 4.2m	16'9" x 13'9"
Bedroom 2	5.0m x 4.0m	16'5" x 13'1"

<b>Internal Area</b>	<b>150 sq m</b>	<b>1,612 sq ft</b>
Balcony	28 sq m	306 sq ft

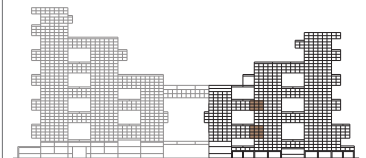
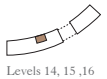

Floor plans shown are for guidance only; they are under regular review and subject to design development. Exact layouts and sizes may change, and sizes may vary within a tolerance of 5%. Furniture layouts are indicative only.



TWO BEDROOM RESIDENCE

---

UNIT 609

## 2 BEDROOM RESIDENCE | TYPE 2

Units: 507, 609, 709, 809



View towards the ocean



Kitchen	2.5m x 4.3m	8'2" x 14'1"
Living/Dining	5.5m x 5.1m	18'1" x 16'9"
Master Bedroom	5.1m x 4.2m	16'9" x 13'9"
Bedroom 2	5.0m x 4.0m	16'5" x 13'1"

<b>Internal Area</b>	<b>151 sq m</b>	<b>1,624 sq ft</b>
Balcony	28 sq m	305 sq ft

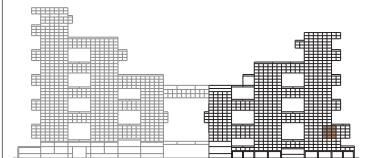

Floor plans shown are for guidance only; they are under regular review and subject to design development. Exact layouts and sizes may change, and sizes may vary within a tolerance of 5%. Furniture layouts are indicative only.





TWO BEDROOM RESIDENCE

---

UNIT 610

# 2 BEDROOM RESIDENCE | TYPE 8

Units: 610



Kitchen	3.0m x 2.5m	9'10" x 8'2"
Living/Dining	5.2m x 7.6m	17'1" x 24'11"
Master Bedroom	5.2m x 4.4m	17'1" x 14'5"
Bedroom 2	3.6m x 4.1m	11'10" x 13'5"

<b>Internal Area</b>	<b>165 sq m</b>	<b>1,781 sq ft</b>
Balcony	23 sq m	247 sq ft

View towards the ocean



Level 6

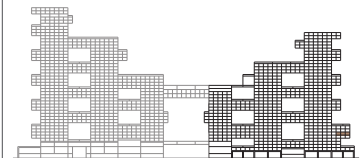

Floor plans shown are for guidance only; they are under regular review and subject to design development. Exact layouts and sizes may change, and sizes may vary within a tolerance of 5%. Furniture layouts are indicative only.



TWO BEDROOM RESIDENCE

---

UNIT 611

# 2 BEDROOM RESIDENCE | TYPE 12

Unit: 611



Kitchen	3.6m x 2.5m	11'10" x 8'2"
Living Room	5.1m x 4.9m	16'9" x 16'1"
Dining	5.1m x 3.0m	16'9" x 9'10"
Master Bedroom	5.1m x 4.8m	16'9" x 15'9"
Bedroom 2	3.7m x 4.2m	12'2" x 13'9"

<b>Internal Area</b>	<b>174 sq m</b>	<b>1,871 sq ft</b>
Balcony	26 sq m	280 sq ft



View towards The Palm

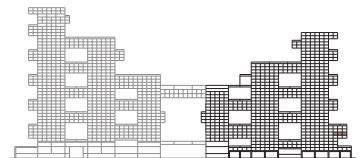

Floor plans shown are for guidance only; they are under regular review and subject to design development. Exact layouts and sizes may change, and sizes may vary within a tolerance of 5%. Furniture layouts are indicative only.



TWO BEDROOM RESIDENCE

---

UNIT 612

## 2 BEDROOM RESIDENCE | TYPE 18

Units: 510, 612, 712, 811



Kitchen	3.7m x 2.6m	12'2" x 8'6"
Living/Dining	7.1m x 6.0m	23'4" x 19'8"
Master Bedroom	5.1m x 4.5m	16'9" x 14'9"
Bedroom 2	5.1m x 3.0m	16'9" x 9'10"

<b>Internal Area</b>	<b>189 sq m</b>	<b>2,040 sq ft</b>
Balcony	33 sq m	353 sq ft



View towards The Palm



Floor plans shown are for guidance only; they are under regular review and subject to design development. Exact layouts and sizes may change, and sizes may vary within a tolerance of 5%. Furniture layouts are indicative only.



Levels 5, 6, 7, 8

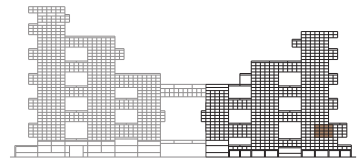



TWO BEDROOM RESIDENCE

---

UNIT 702

# 2 BEDROOM RESIDENCE | TYPE 21

Units: 502, 602, 702, 802, 1402, 1502, 1602



View towards the ocean

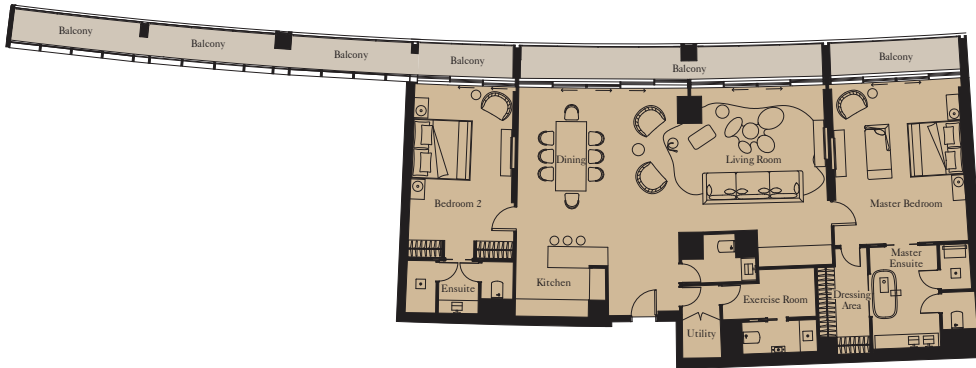

Kitchen	3.1m x 3.1m	10'2" x 10'2"
Living/Dining	5.2m x 11.3m	17'1" x 37'1"
Master Bedroom	5.9m x 4.7m	19'4" x 15'5"
Bedroom 2	5.6m x 3.6m	18'4" x 11'10"

<b>Internal Area</b>	<b>206 sq m</b>	<b>2,212 sq ft</b>
Balcony	48 sq m	522 sq ft

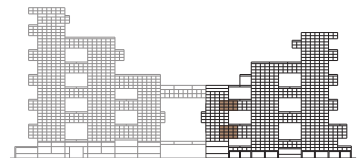
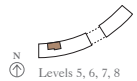

Floor plans shown are for guidance only; they are under regular review and subject to design development. Exact layouts and sizes may change, and sizes may vary within a tolerance of 5%. Furniture layouts are indicative only.





TWO BEDROOM RESIDENCE

---

UNIT 703

# 2 BEDROOM RESIDENCE | TYPE 20

Units: 503, 603, 703, 803, 1403, 1503, 1603



Kitchen	2.5m x 3.5m	8'2" x 11'6"
Living/Dining	4.1m x 6.4m	13'5" x 21'0"
Master Bedroom	5.2m x 4.7m	17'1" x 15'5"
Bedroom 2	5.2m x 3.6m	17'1" x 11'10"

<b>Internal Area</b>	<b>197 sq m</b>	<b>2,124 sq ft</b>
Balcony	25 sq m	267 sq ft



View towards The Palm



Levels 14, 15, 16

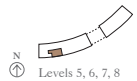

Levels 5, 6, 7, 8

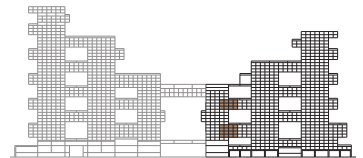

Floor plans shown are for guidance only; they are under regular review and subject to design development. Exact layouts and sizes may change, and sizes may vary within a tolerance of 5%. Furniture layouts are indicative only.



TWO BEDROOM RESIDENCE

---

UNIT 704

# 2 BEDROOM RESIDENCE | TYPE 23

Units: 504, 604, 704, 804, 1404, 1504, 1604

View towards the ocean



View towards The Palm



Kitchen	1.5m x 3.7m	4'11" x 12'2"
Living/Dining	6.1m x 10.4m	20'0" x 34'1"
Master Bedroom	5.1m x 4.6m	16'9" x 15'1"
Bedroom 2	5.1m x 4.6m	16'9" x 15'1"
Exercise Room	1.9m x 2.6m	6'3" x 8'6"

<b>Internal Area</b>	<b>223 sq m</b>	<b>2,405 sq ft</b>
Balcony	31 sq m	336 sq ft

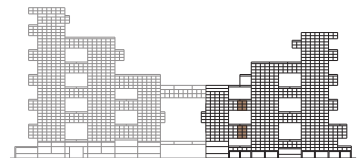
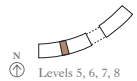
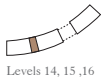



TWO BEDROOM RESIDENCE

---

UNIT 705

## 2 BEDROOM RESIDENCE | TYPE 2

Units: 505, 605, 705, 805, 1405, 1505, 1605



View towards the ocean



Kitchen	2.5m x 4.3m	8'2" x 14'1"
Living/Dining	5.5m x 5.1m	18'1" x 16'9"
Master Bedroom	5.1m x 4.2m	16'9" x 13'9"
Bedroom 2	5.0m x 4.0m	16'5" x 13'1"

<b>Internal Area</b>	<b>150 sq m</b>	<b>1,611 sq ft</b>
Balcony	28 sq m	306 sq ft

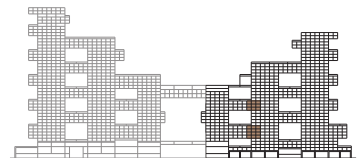
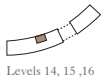

Floor plans shown are for guidance only; they are under regular review and subject to design development. Exact layouts and sizes may change, and sizes may vary within a tolerance of 5%. Furniture layouts are indicative only.



TWO BEDROOM RESIDENCE

---

UNIT 707

## 2 BEDROOM RESIDENCE | TYPE 19

Units: 506\*, 607, 707, 807, 1406, 1507, 1607



Kitchen	3.0m x 3.1m	9'10" x 10'2"
Living/Dining	6.3m x 5.6m	20'8" x 18'4"
Master Bedroom	4.5m x 4.6m	14'9" x 15'1"
Bedroom 2	5.7m x 3.4m	18'8" x 11'2"
Exercise Room	3.1m x 1.8m	10'2" x 5'11"

<b>Internal Area</b>	<b>197 sq m</b>	<b>2,120 sq ft</b>
Balcony	33 sq m	355 sq ft



View towards The Palm



Floor plans shown are for guidance only; they are under regular review and subject to design development. Exact layouts and sizes may change, and sizes may vary within a tolerance of 5%. Furniture layouts are indicative only.  
\*Please refer to your Sales Agent for the layout of this unit.

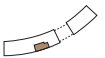

Levels 14, 15, 16



Levels 5, 6, 7, 8

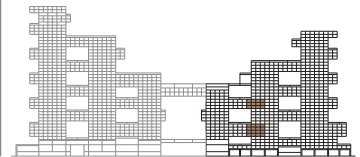





TWO BEDROOM RESIDENCE

---

UNIT 709

## 2 BEDROOM RESIDENCE | TYPE 2

Units: 507, 609, 709, 809



Kitchen	2.5m x 4.3m	8'2" x 14'1"
Living/Dining	5.5m x 5.1m	18'1" x 16'9"
Master Bedroom	5.1m x 4.2m	16'9" x 13'9"
Bedroom 2	5.0m x 4.0m	16'5" x 13'1"

<b>Internal Area</b>	<b>151 sq m</b>	<b>1,623 sq ft</b>
Balcony	28 sq m	306 sq ft

View towards the ocean

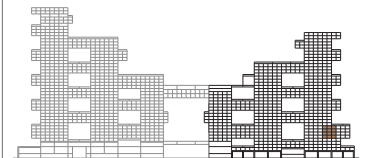

Floor plans shown are for guidance only; they are under regular review and subject to design development. Exact layouts and sizes may change, and sizes may vary within a tolerance of 5%. Furniture layouts are indicative only.



TWO BEDROOM RESIDENCE

---

UNIT 710

## 2 BEDROOM RESIDENCE | TYPE 7

Units: 710



Kitchen	3.0m x 2.5m	9'10" x 8'2"
Living/Dining	5.2m x 7.6m	17'1" x 24'11"
Master Bedroom	5.2m x 4.4m	17'1" x 14'5"
Bedroom 2	3.6m x 4.1m	11'10" x 13'5"

<b>Internal Area</b>	<b>165 sq m</b>	<b>1,779 sq ft</b>
Balcony	23 sq m	248 sq ft

View towards the ocean

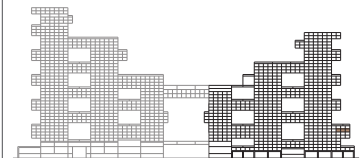

Floor plans shown are for guidance only; they are under regular review and subject to design development. Exact layouts and sizes may change, and sizes may vary within a tolerance of 5%. Furniture layouts are indicative only.



TWO BEDROOM RESIDENCE

---

UNIT 711

# 2 BEDROOM RESIDENCE | TYPE 10

Units: 711



Kitchen	3.5m x 2.4m	11'6" x 7'10"
Living Room	4.7m x 4.8m	15'5" x 16'9"
Dining	4.7m x 2.8m	15'5" x 9'2"
Master Bedroom	4.8m x 4.6m	15'9" x 15'1"
Bedroom 2	3.5m x 4.0m	11'6" x 13'1"

<b>Internal Area</b>	<b>174 sq m</b>	<b>1,871 sq ft</b>
Balcony	26 sq m	280 sq ft



View towards The Palm

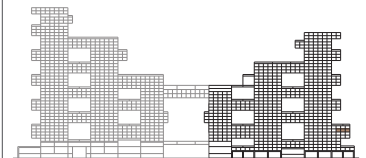

Floor plans shown are for guidance only; they are under regular review and subject to design development. Exact layouts and sizes may change, and sizes may vary within a tolerance of 5%. Furniture layouts are indicative only.



TWO BEDROOM RESIDENCE

---

UNIT 712

## 2 BEDROOM RESIDENCE | TYPE 18

Units: 510, 612, 712, 811



Kitchen	3.7m x 2.6m	12'2" x 8'6"
Living/Dining	7.1m x 6.0m	23'4" x 19'8"
Master Bedroom	5.1m x 4.5m	16'9" x 14'9"
Bedroom 2	5.1m x 3.0m	16'9" x 9'10"

<b>Internal Area</b>	<b>189 sq m</b>	<b>2,039 sq ft</b>
Balcony	33 sq m	352 sq ft



View towards The Palm

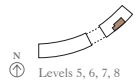

Levels 5, 6, 7, 8

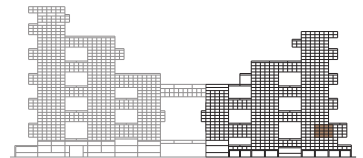





TWO BEDROOM RESIDENCE

---

UNIT 802

# 2 BEDROOM RESIDENCE | TYPE 21

Units: 502, 602, 702, 802, 1402, 1502, 1602



View towards the ocean

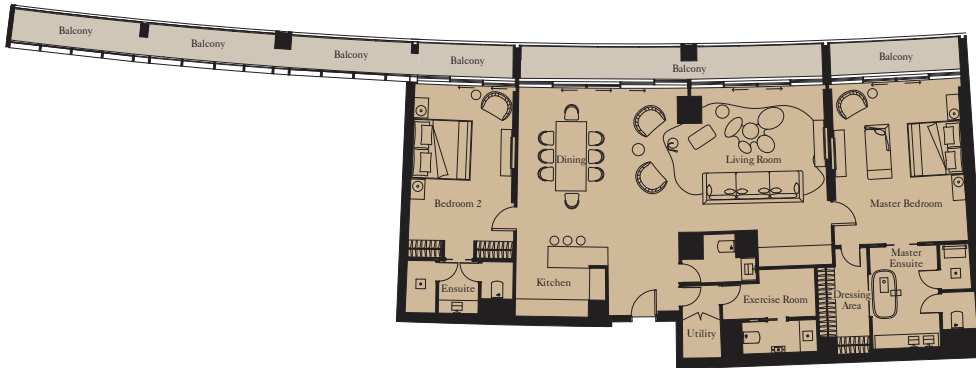

Kitchen	3.1m x 3.1m	10'2" x 10'2"
Living/Dining	5.2m x 11.3m	17'1" x 37'1"
Master Bedroom	5.9m x 4.7m	19'4" x 15'5"
Bedroom 2	5.6m x 3.6m	18'4" x 11'10"

<b>Internal Area</b>	<b>206 sq m</b>	<b>2,212 sq ft</b>
Balcony	48 sq m	522 sq ft

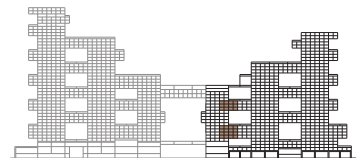
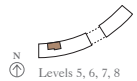

Floor plans shown are for guidance only; they are under regular review and subject to design development. Exact layouts and sizes may change, and sizes may vary within a tolerance of 5%. Furniture layouts are indicative only.



TWO BEDROOM RESIDENCE

---

UNIT 803

# 2 BEDROOM RESIDENCE | TYPE 20

Units: 503, 603, 703, 803, 1403, 1503, 1603



Kitchen	2.5m x 3.5m	8'2" x 11'6"
Living/Dining	4.1m x 6.4m	13'5" x 21'0"
Master Bedroom	5.2m x 4.7m	17'1" x 15'5"
Bedroom 2	5.2m x 3.6m	17'1" x 11'10"

<b>Internal Area</b>	<b>197 sq m</b>	<b>2,124 sq ft</b>
Balcony	25 sq m	267 sq ft



View towards The Palm

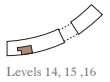

Levels 14, 15, 16

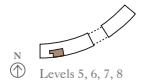

Levels 5, 6, 7, 8

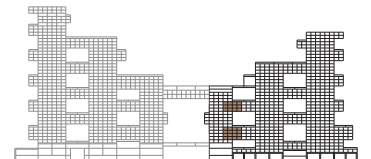

Floor plans shown are for guidance only; they are under regular review and subject to design development. Exact layouts and sizes may change, and sizes may vary within a tolerance of 5%. Furniture layouts are indicative only.



THREE BEDROOM RESIDENCE

---

UNIT 103

# 3 BEDROOM RESIDENCE | TYPE 8

Unit: 103

View towards the ocean



View towards The Palm



Kitchen	3.0m x 3.4m	9'10" x 11'2"
Living/Dining	7.3m x 6.8m	23'11" x 22'4"
Master Bedroom	4.8m x 5.2m	15'9" x 17'1"
Bedroom 2	5.9m x 4.2m	19'4" x 13'9"
Bedroom 3	3.1m x 4.3m	10'2" x 14'1"
Exercise room	2.7m x 1.3m	8'10" x 4'3"

<b>Internal Area</b>	<b>269 sq m</b>	<b>2,893 sq ft</b>
Balcony	98 sq m	1,051 sq ft

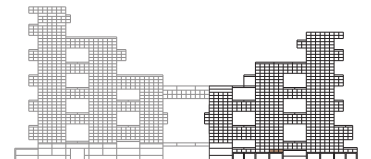



THREE BEDROOM RESIDENCE

---

UNIT 104

# 3 BEDROOM RESIDENCE | TYPE 3

Unit: 104



Kitchen	1.7m x 4.6m	5'7" x 15'1"
Living/Dining	5.0m x 9.3m	16'5" x 30'6"
Master Bedroom	3.8m x 5.0m	12'6" x 16'5"
Bedroom 2	5.3m x 3.4m	17'5" x 11'2"
Bedroom 3	3.3m x 4.8m	10'10" x 15'9"
Exercise Room	1.8m x 4.1m	5'11" x 13'5"

<b>Internal Area</b>	<b>246 sq m</b>	<b>2,651 sq ft</b>
Balcony	92 sq m	991 sq ft

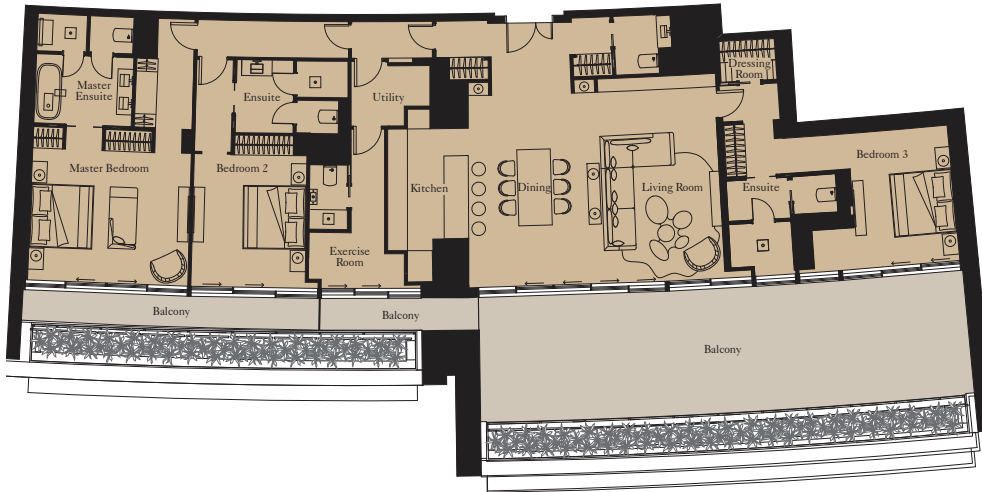

View towards The Palm

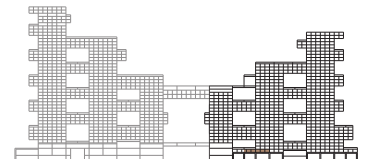





THREE BEDROOM RESIDENCE

---

UNIT 105

# 3 BEDROOM RESIDENCE | TYPE 5

Unit: 105

View towards the ocean

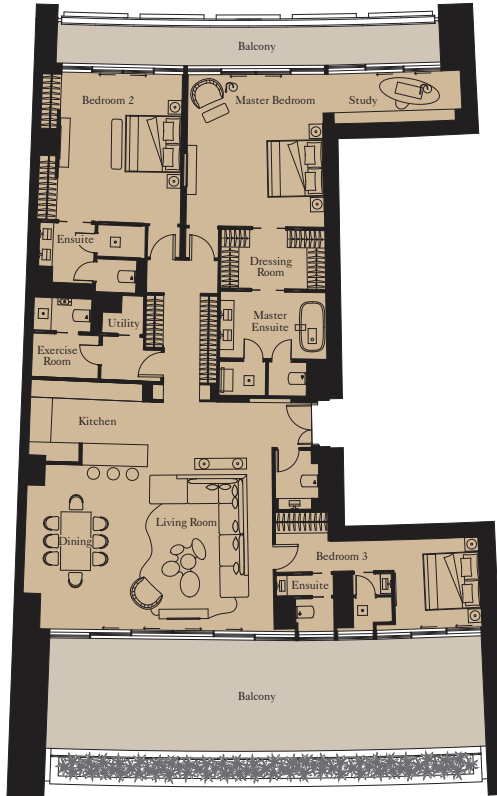

View towards The Palm



Kitchen	3.0m x 4.0m	9'10" x 13'1"
Living/Dining	5.7m x 8.8m	18'8" x 28'10"
Master Bedroom	5.4m x 4.7m	17'9" x 15'5"
Bedroom 2	5.3m x 4.3m	17'5" x 14'1"
Bedroom 3	2.8m x 3.2m	9'2" x 10'6"
Exercise Room	1.7m x 4.9m	5'7" x 16'1"

<b>Internal Area</b>	<b>260 sq m</b>	<b>2,799 sq ft</b>
Balcony	97 sq m	1,048 sq ft

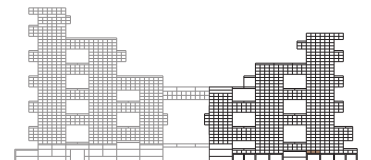
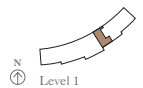



THREE BEDROOM RESIDENCE

---

UNIT 107

# 3 BEDROOM RESIDENCE | TYPE 11

Unit: 107

View towards the ocean

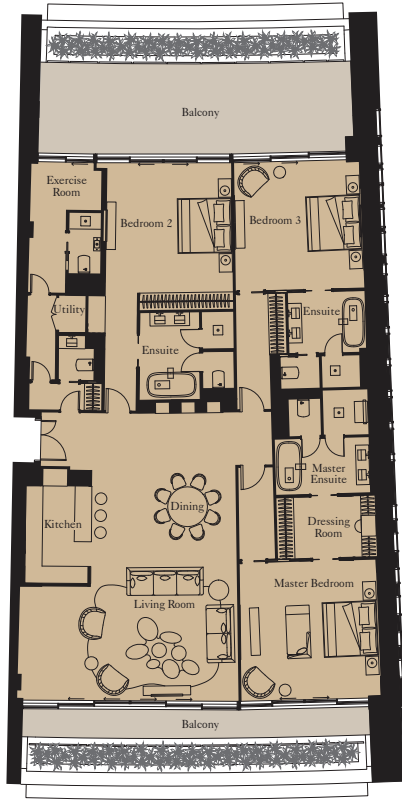

View towards The Palm



Kitchen	4.0m x 2.6m	1'13" x 6'8"
Living/Dining	8.6m x 7.8m	3'28" x 7'25"
Master Bedroom	5.0m x 4.8m	5'16" x 15'9"
Bedroom 2	4.6m x 4.5m	1'15" x 9'14"
Bedroom 3	4.6m x 4.6m	1'15" x 1'15"
Exercise Room	2.6m x 1.7m	6'8" x 7'5"

<b>Internal Area</b>	<b>277 sq m</b>	<b>2,981 sq ft</b>
Balcony	65 sq m	695 sq ft

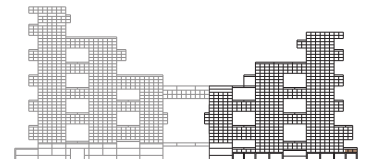



THREE BEDROOM RESIDENCE

---

UNIT 301

# 3 BEDROOM RESIDENCE | TYPE 12

Units: 301, 1103, 1203, 1902, 2001, 2701, 2801

View towards the ocean

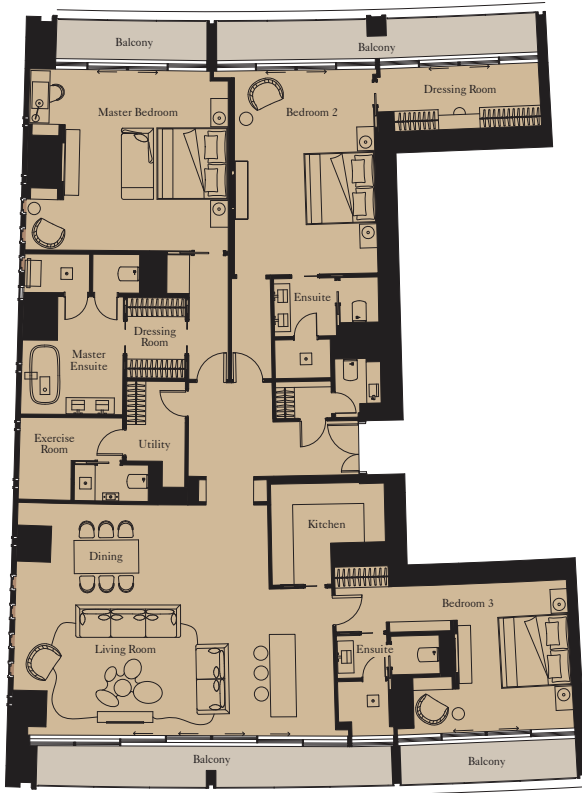

View towards The Palm



Kitchen	3.0m x 3.4m	9'10" x 11'2"
Living/Dining	7.5m x 7.0m	24'7" x 23'0"
Master Bedroom	4.8m x 5.5m	15'9" x 18'1"
Bedroom 2	6.1m x 4.1m	20'0" x 13'5"
Bedroom 3	3.3m x 4.4m	10'10" x 14'5"
Exercise Room	2.4m x 1.4m	7'10" x 4'7"

<b>Internal Area</b>	<b>279 sq m</b>	<b>3,007 sq ft</b>
Balcony	49 sq m	525 sq ft

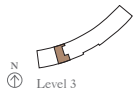



THREE BEDROOM RESIDENCE

---

UNIT 403

# 3 BEDROOM RESIDENCE | TYPE 2

Units: 403, 1303

View towards the ocean



View towards The Palm



Kitchen	3.0m x 4.3m	9'10" x 14'1"
Living/Dining	5.3m x 8.8m	17'5" x 28'10"
Master Bedroom	5.2m x 5.2m	17'1" x 17'1"
Bedroom 2	4.6m x 3.5m	15'1" x 11'6"
Bedroom 3	4.1m x 3.0m	13'5" x 9'10"
Exercise Room	2.1m x 1.9m	6'11" x 6'3"

Internal Area	250 sq m	2,691 sq ft
Balcony	65 sq m	695 sq ft

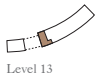

Level 13



Level 4

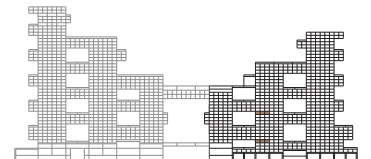





THREE BEDROOM RESIDENCE

---

UNIT 606

# 3 BEDROOM RESIDENCE | TYPE 14

Units: 606, 706, 806, 1506, 1606, 2202, 2302, 2402

View towards the ocean



View towards The Palm



Kitchen	2.5m x 4.0m	8'2" x 13'1"
Living/Dining	6.3m x 8.6m	20'8" x 28'3"
Master Bedroom	5.2m x 5.4m	17'1" x 17'9"
Bedroom 2	5.2m x 4.8m	17'1" x 15'9"
Bedroom 3	6.4m x 3.3m	21'0" x 10'10"
Exercise Room	2.2m x 1.7m	7'3" x 5'7"

<b>Internal Area</b>	<b>280 sq m</b>	<b>3,016 sq ft</b>
Balcony	45 sq m	486 sq ft

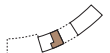

Levels 22, 23, 24



Levels 15, 16



Levels 6, 7, 8

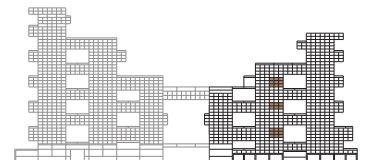



THREE BEDROOM RESIDENCE

---

UNIT 608

# 3 BEDROOM RESIDENCE | TYPE 9

Units: 608, 708, 808, 1508, 1608, 2303, 2403, 3001, 3101, 3201

View towards the ocean



View towards The Palm



Kitchen	4.0m x 3.0m	13'1" x 9'10"
Living/Dining	8.3m x 8.0m	27'3" x 26'3"
Master Bedroom	5.2m x 5.7m	17'1" x 18'8"
Bedroom 2	5.2m x 4.6m	17'1" x 15'1"
Bedroom 3	3.5m x 4.5m	11'6" x 14'9"
Exercise Room	2.2m x 2.4m	7'3" x 7'10"

<b>Internal Area</b>	<b>274 sq m</b>	<b>2,945 sq ft</b>
Balcony	45 sq m	486 sq ft

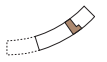

Levels 30, 31, 32

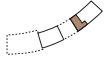

Levels 23, 24

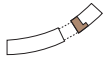

Levels 15, 16

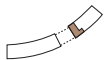

Levels 6, 7, 8

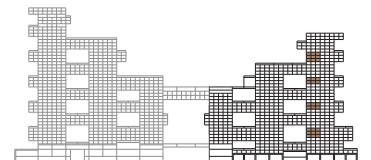



THREE BEDROOM RESIDENCE

---

UNIT 706

# 3 BEDROOM RESIDENCE | TYPE 14

Units: 606, 706, 806, 1506, 1606, 2202, 2302, 2402

View towards the ocean



View towards The Palm



Kitchen	2.5m x 4.0m	8'2" x 13'1"
Living/Dining	6.3m x 8.6m	20'8" x 28'3"
Master Bedroom	5.2m x 5.4m	17'1" x 17'9"
Bedroom 2	5.2m x 4.8m	17'1" x 15'9"
Bedroom 3	6.4m x 3.3m	21'0" x 10'10"
Exercise Room	2.2m x 1.7m	7'3" x 5'7"

<b>Internal Area</b>	<b>280 sq m</b>	<b>3,015 sq ft</b>
Balcony	45 sq m	485 sq ft



Levels 22, 23, 24

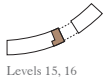

Levels 15, 16



Levels 6, 7, 8

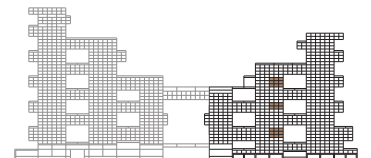



THREE BEDROOM RESIDENCE

---

UNIT 708

# 3 BEDROOM RESIDENCE | TYPE 9

Units: 608, 708, 808, 1508, 1608, 2303, 2403, 3001, 3101, 3201

View towards the ocean



View towards The Palm



Kitchen	4.0m x 3.0m	13'1" x 9'10"
Living/Dining	8.3m x 8.0m	27'3" x 26'3"
Master Bedroom	5.2m x 5.7m	17'1" x 18'8"
Bedroom 2	5.2m x 4.6m	17'1" x 15'1"
Bedroom 3	3.5m x 4.5m	11'6" x 14'9"
Exercise Room	2.2m x 2.4m	7'3" x 7'10"

<b>Internal Area</b>	<b>274 sq m</b>	<b>2,940 sq ft</b>
Balcony	45 sq m	489 sq ft

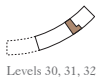

Levels 30, 31, 32



Levels 23, 24

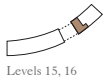

Levels 15, 16



Levels 6, 7, 8

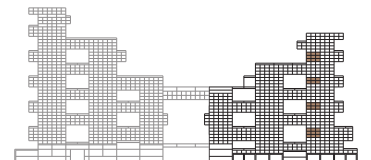





THREE BEDROOM RESIDENCE

---

UNIT 806

# 3 BEDROOM RESIDENCE | TYPE 14

Units: 606, 706, 806, 1506, 1606, 2202, 2302, 2402

View towards the ocean



View towards The Palm



Kitchen	2.5m x 4.0m	8'2" x 13'1"
Living/Dining	6.3m x 8.6m	20'8" x 28'3"
Master Bedroom	5.2m x 5.4m	17'1" x 17'9"
Bedroom 2	5.2m x 4.8m	17'1" x 15'9"
Bedroom 3	6.4m x 3.3m	21'0" x 10'10"
Exercise Room	2.2m x 1.7m	7'3" x 5'7"

<b>Internal Area</b>	<b>280 sq m</b>	<b>3,014 sq ft</b>
Balcony	45 sq m	486 sq ft

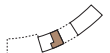

Levels 22, 23, 24



Levels 15, 16



Levels 6, 7, 8

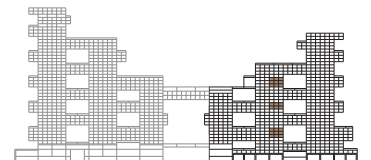



THREE BEDROOM RESIDENCE

---

UNIT 808

# 3 BEDROOM RESIDENCE | TYPE 9

Units: 608, 708, 808, 1508, 1608, 2303, 2403, 3001, 3101, 3201

View towards the ocean



View towards The Palm



Kitchen	4.0m x 3.0m	13'1" x 9'10"
Living/Dining	8.3m x 8.0m	27'3" x 26'3"
Master Bedroom	5.2m x 5.7m	17'1" x 18'8"
Bedroom 2	5.2m x 4.6m	17'1" x 15'1"
Bedroom 3	3.5m x 4.5m	11'6" x 14'9"
Exercise Room	2.2m x 2.4m	7'3" x 7'10"

<b>Internal Area</b>	<b>274 sq m</b>	<b>2,947 sq ft</b>
Balcony	45 sq m	486 sq ft

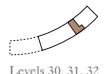

Levels 30, 31, 32



Levels 23, 24



Levels 15, 16



Levels 6, 7, 8

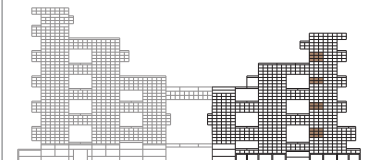



THREE BEDROOM RESIDENCE

---

UNIT 1103

# 3 BEDROOM RESIDENCE | TYPE 12

Units: 301, 1103, 1203, 1902, 2001, 2701, 2801

View towards the ocean

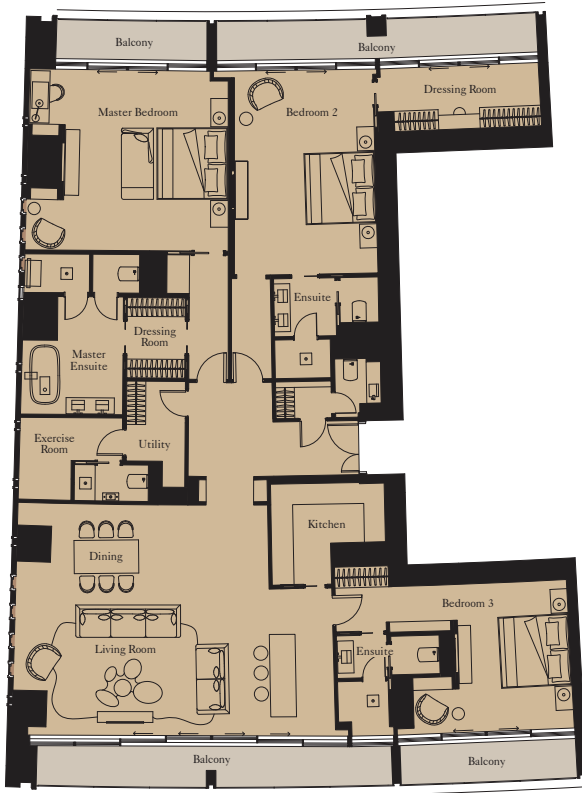

View towards The Palm



Kitchen	3.0m x 3.4m	9'10" x 11'2"
Living/Dining	7.5m x 7.0m	24'7" x 23'0"
Master Bedroom	4.8m x 5.5m	15'9" x 18'1"
Bedroom 2	6.1m x 4.1m	20'0" x 13'5"
Bedroom 3	3.3m x 4.4m	10'10" x 14'5"
Exercise Room	2.4m x 1.4m	7'10" x 4'7"

<b>Internal Area</b>	<b>279 sq m</b>	<b>3,005 sq ft</b>
Balcony	49 sq m	491 sq ft



Levels 27, 28

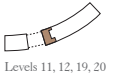

Levels 11, 12, 19, 20

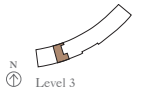

Level 3

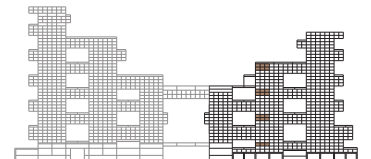

Floor plans shown are for guidance only; they are under regular review and subject to design development. Exact layouts and sizes may change, and sizes may vary within a tolerance of 5%. Furniture layouts are indicative only.



THREE BEDROOM RESIDENCE

---

UNIT 1203

# 3 BEDROOM RESIDENCE | TYPE 12

Units: 301, 1103, 1203, 1902, 2001, 2701, 2801

View towards the ocean

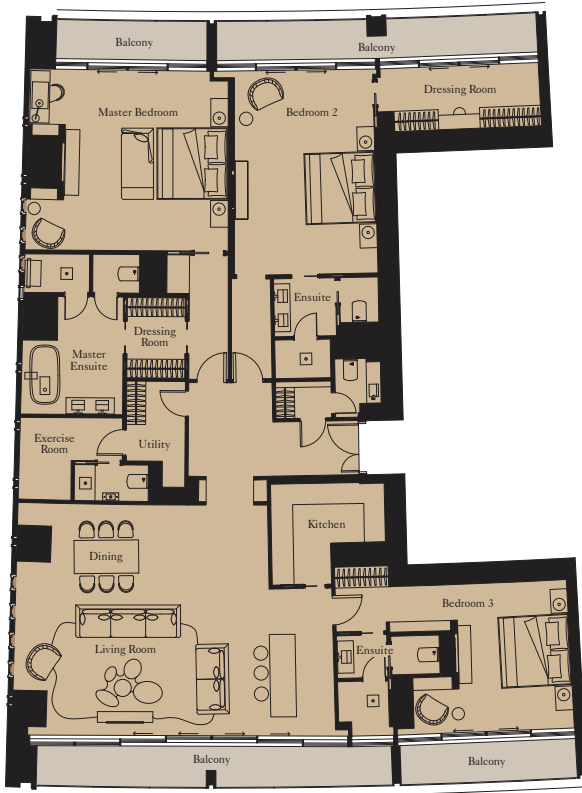

View towards The Palm



Kitchen	3.0m x 3.4m	9'10" x 11'2"
Living/Dining	7.5m x 7.0m	24'7" x 23'0"
Master Bedroom	4.8m x 5.5m	15'9" x 18'1"
Bedroom 2	6.1m x 4.1m	20'0" x 13'5"
Bedroom 3	3.3m x 4.4m	10'10" x 14'5"
Exercise Room	2.4m x 1.4m	7'10" x 4'7"

<b>Internal Area</b>	<b>279 sq m</b>	<b>3,011 sq ft</b>
Balcony	49 sq m	485 sq ft



Levels 27, 28

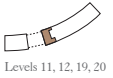

Levels 11, 12, 19, 20

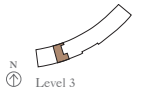

Level 3

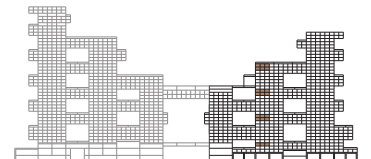





THREE BEDROOM RESIDENCE

---

UNIT 1207

# 3 BEDROOM RESIDENCE | TYPE 10

Units: 1107, 1207, 1906, 2005, 2705, 2805

View towards the ocean

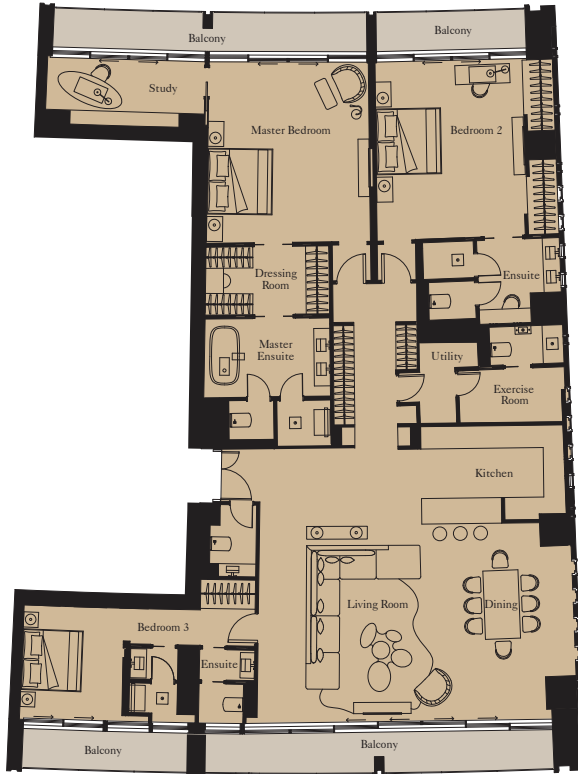

View towards The Palm



Kitchen	2.9m x 4.3m	9'6" x 14'1"
Living/Dining	6.0m x 9.5m	19'8" x 31'2"
Master Bedroom	5.4m x 4.8m	17'9" x 15'9"
Bedroom 2	5.3m x 4.4m	17'5" x 14'5"
Bedroom 3	3.0m x 3.4m	9'10" x 11'2"
Exercise Room	2.0m x 4.8m	6'7" x 15'9"

<b>Internal Area</b>	<b>274 sq m</b>	<b>2,947 sq ft</b>
Balcony	45 sq m	486 sq ft



Levels 27, 28

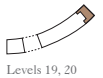

Levels 19, 20



Levels 11, 12

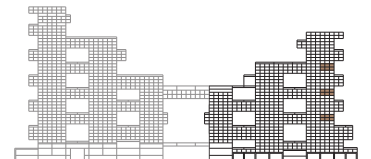



THREE BEDROOM RESIDENCE

---

UNIT 1303

# 3 BEDROOM RESIDENCE | TYPE 2

Units: 403, 1303

View towards the ocean



View towards The Palm



Kitchen	3.0m x 4.3m	9'10" x 14'1"
Living/Dining	5.3m x 8.8m	17'5" x 28'10"
Master Bedroom	5.2m x 5.2m	17'1" x 17'1"
Bedroom 2	4.6m x 3.5m	15'1" x 11'6"
Bedroom 3	4.1m x 3.0m	13'5" x 9'10"
Exercise Room	2.1m x 1.9m	6'11" x 6'3"

<b>Internal Area</b>	<b>248 sq m</b>	<b>2,669 sq ft</b>
Balcony	65 sq m	700 sq ft

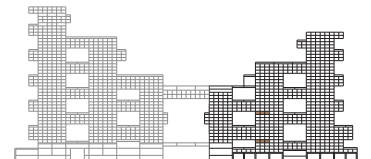
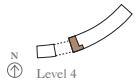



THREE BEDROOM RESIDENCE

---

UNIT 1408

# 3 BEDROOM RESIDENCE | TYPE 4

Units: 1408, 2204



Kitchen	1.7m x 4.6m	5'7" x 15'1"
Living/Dining	5.0m x 9.3m	16'5" x 30'6"
Master Bedroom	3.8m x 5.0m	12'6" x 16'5"
Bedroom 2	5.3m x 3.4m	17'5" x 11'2"
Bedroom 3	3.3m x 4.8m	10'10" x 15'9"
Exercise Room	1.8m x 4.1m	5'11" x 13'5"

<b>Internal Area</b>	<b>261 sq m</b>	<b>2,809 sq ft</b>
Balcony	41 sq m	444 sq ft

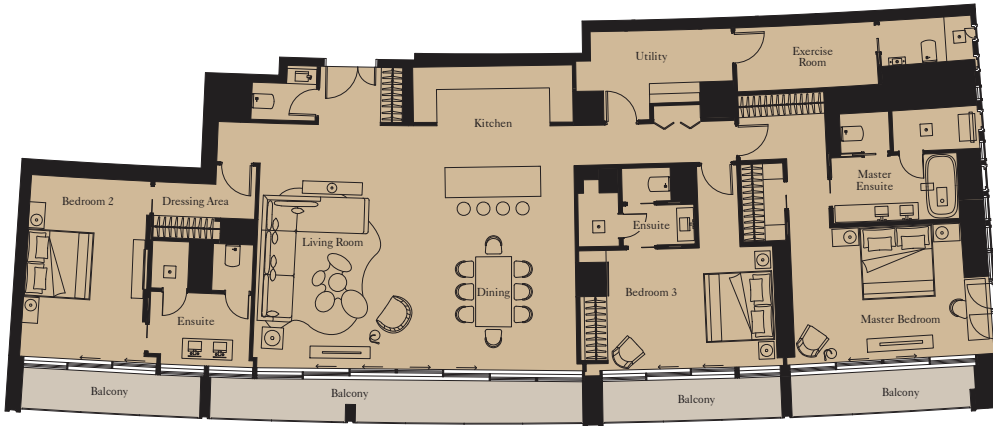

View towards The Palm

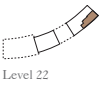

Level 22

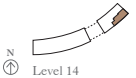

Level 14

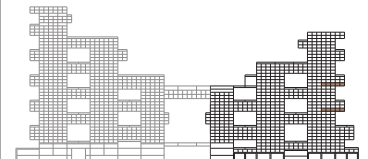



THREE BEDROOM RESIDENCE

---

UNIT 1506

# 3 BEDROOM RESIDENCE | TYPE 14

Units: 606, 706, 806, 1506, 1606, 2202, 2302, 2402

View towards the ocean



View towards The Palm



Kitchen	2.5m x 4.0m	8'2" x 13'1"
Living/Dining	6.3m x 8.6m	20'8" x 28'3"
Master Bedroom	5.2m x 5.4m	17'1" x 17'9"
Bedroom 2	5.2m x 4.8m	17'1" x 15'9"
Bedroom 3	6.4m x 3.3m	21'0" x 10'10"
Exercise Room	2.2m x 1.7m	7'3" x 5'7"

<b>Internal Area</b>	<b>280 sq m</b>	<b>3,017 sq ft</b>
Balcony	45 sq m	484 sq ft

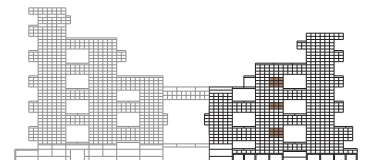
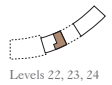





THREE BEDROOM RESIDENCE

---

UNIT 1510

# 3 BEDROOM RESIDENCE | TYPE 7

Units: 1510, 2305



Kitchen	1.7m x 4.6m	5'7" x 15'1"
Living/Dining	5.0m x 9.3m	16'5" x 30'6"
Master Bedroom	3.8m x 5.0m	12'6" x 16'5"
Bedroom 2	5.3m x 3.4m	17'5" x 11'2"
Bedroom 3	3.3m x 4.8m	10'10" x 15'9"
Exercise Room	1.2m x 5.8m	3'11" x 19'0"

<b>Internal Area</b>	<b>260 sq m</b>	<b>2,804 sq ft</b>
Balcony	41 sq m	443 sq ft

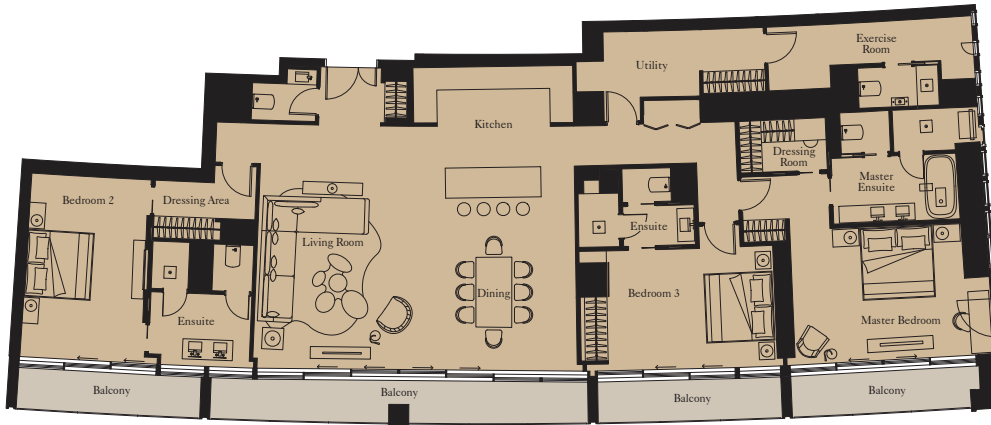

View towards The Palm

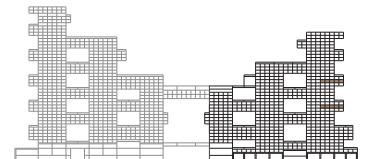

Floor plans shown are for guidance only; they are under regular review and subject to design development. Exact layouts and sizes may change, and sizes may vary within a tolerance of 5%. Furniture layouts are indicative only.



THREE BEDROOM RESIDENCE

---

UNIT 1606

# 3 BEDROOM RESIDENCE | TYPE 14

Units: 606, 706, 806, 1506, 1606, 2202, 2302, 2402

View towards the ocean



View towards The Palm



Kitchen	2.5m x 4.0m	8'2" x 13'1"
Living/Dining	6.3m x 8.6m	20'8" x 28'3"
Master Bedroom	5.2m x 5.4m	17'1" x 17'9"
Bedroom 2	5.2m x 4.8m	17'1" x 15'9"
Bedroom 3	6.4m x 3.3m	21'0" x 10'10"
Exercise Room	2.2m x 1.7m	7'3" x 5'7"

<b>Internal Area</b>	<b>280 sq m</b>	<b>3,017 sq ft</b>
Balcony	45 sq m	485 sq ft

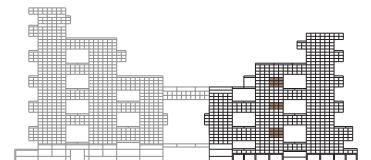
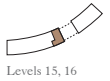
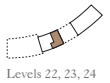



THREE BEDROOM RESIDENCE

---

UNIT 1608

# 3 BEDROOM RESIDENCE | TYPE 9

Units: 608, 708, 808, 1508, 1608, 2303, 2403, 3001, 3101, 3201

View towards the ocean



View towards The Palm



Kitchen	4.0m x 3.0m	13'1" x 9'10"
Living/Dining	8.3m x 8.0m	27'3" x 26'3"
Master Bedroom	5.2m x 5.7m	17'1" x 18'8"
Bedroom 2	5.2m x 4.6m	17'1" x 15'1"
Bedroom 3	3.5m x 4.5m	11'6" x 14'9"
Exercise Room	2.2m x 2.4m	7'3" x 7'10"

<b>Internal Area</b>	<b>274 sq m</b>	<b>2,945 sq ft</b>
Balcony	45 sq m	486 sq ft

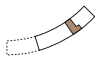

Levels 30, 31, 32

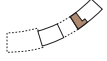

Levels 23, 24

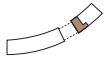

Levels 15, 16

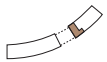

Levels 6, 7, 8

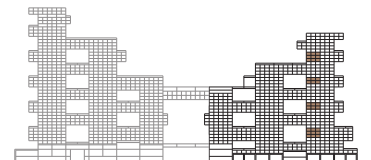



THREE BEDROOM RESIDENCE

---

UNIT 1610

# 3 BEDROOM RESIDENCE | TYPE 6

Units: 1610, 2405



Kitchen	1.7m x 4.6m	5'7" x 15'1"
Living/Dining	5.0m x 9.3m	16'5" x 30'6"
Master Bedroom	3.8m x 5.0m	12'6" x 16'5"
Bedroom 2	5.3m x 3.4m	17'5" x 11'2"
Bedroom 3	3.3m x 4.8m	10'10" x 15'9"
Exercise Room	1.7m x 6.2m	5'7" x 20'4"

<b>Internal Area</b>	<b>260 sq m</b>	<b>2,800 sq ft</b>
Balcony	42 sq m	447 sq ft

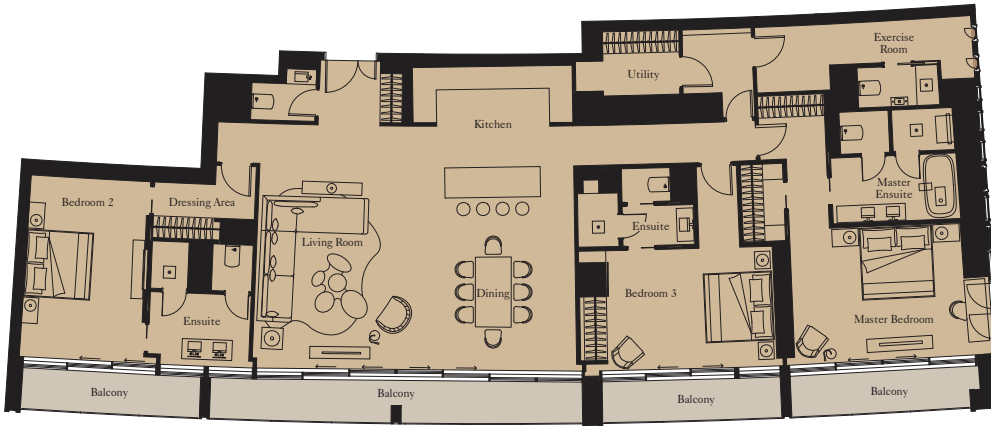

View towards The Palm

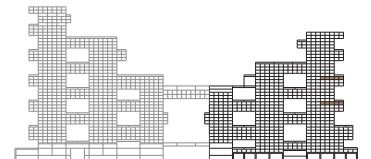
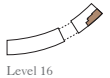





THREE BEDROOM RESIDENCE

---

UNIT 1902

# 3 BEDROOM RESIDENCE | TYPE 12

Units: 301, 1103, 1203, 1902, 2001, 2701, 2801

View towards the ocean

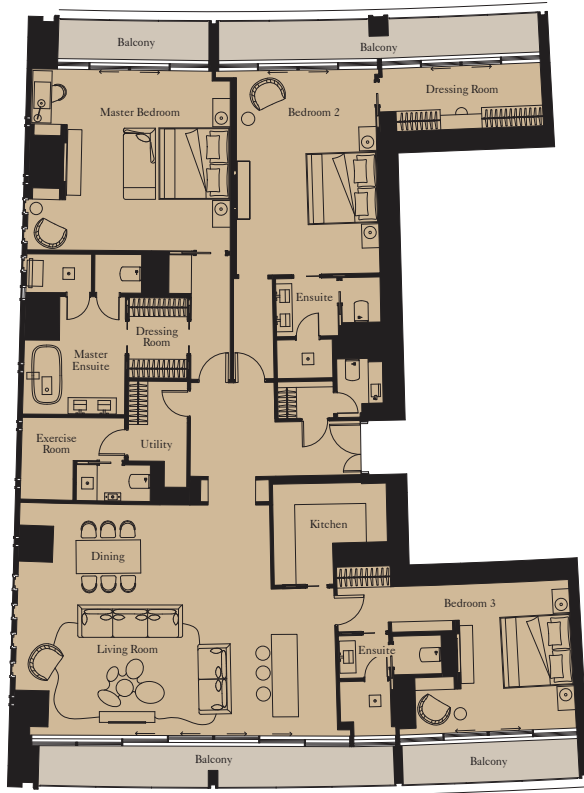

View towards The Palm



Kitchen	3.0m x 3.4m	9'10" x 11'2"
Living/Dining	7.5m x 7.0m	24'7" x 23'0"
Master Bedroom	4.8m x 5.5m	15'9" x 18'1"
Bedroom 2	6.1m x 4.1m	20'0" x 13'5"
Bedroom 3	3.3m x 4.4m	10'10" x 14'5"
Exercise Room	2.4m x 1.4m	7'10" x 4'7"

<b>Internal Area</b>	<b>279 sq m</b>	<b>3,015 sq ft</b>
Balcony	49 sq m	491 sq ft



Levels 27, 28

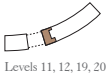

Levels 11, 12, 19, 20

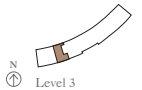

Level 3

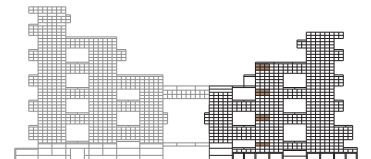



THREE BEDROOM RESIDENCE

---

UNIT 2001

# 3 BEDROOM RESIDENCE | TYPE 12

Units: 301, 1103, 1203, 1902, 2001, 2701, 2801

View towards the ocean

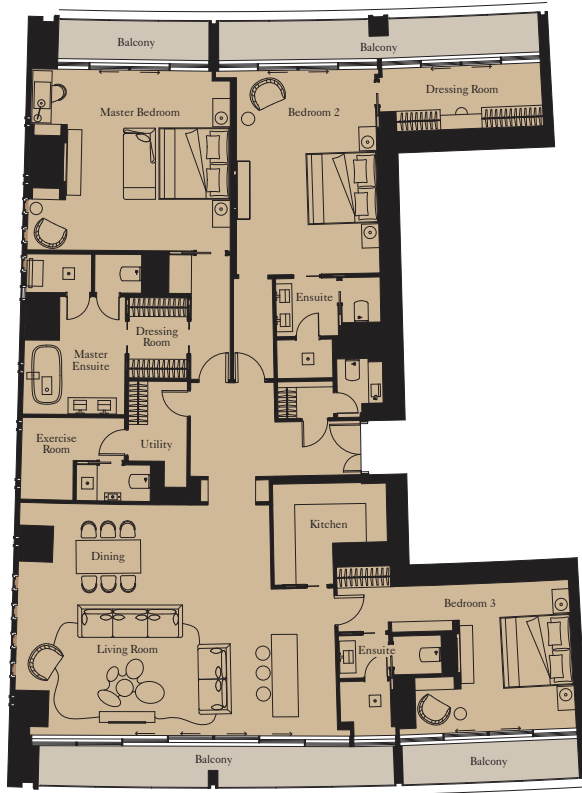

View towards The Palm



Kitchen	3.0m x 3.4m	9'10" x 11'2"
Living/Dining	7.5m x 7.0m	24'7" x 23'0"
Master Bedroom	4.8m x 5.5m	15'9" x 18'1"
Bedroom 2	6.1m x 4.1m	20'0" x 13'5"
Bedroom 3	3.3m x 4.4m	10'10" x 14'5"
Exercise Room	2.4m x 1.4m	7'10" x 4'7"

<b>Internal Area</b>	<b>279 sq m</b>	<b>3,009 sq ft</b>
Balcony	49 sq m	494 sq ft

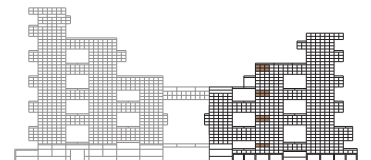
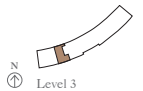



THREE BEDROOM RESIDENCE

---

UNIT 2005

# 3 BEDROOM RESIDENCE | TYPE 10

Units: 1107, 1207, 1906, 2005, 2705, 2805

View towards the ocean



View towards The Palm



Kitchen	2.9m x 4.3m	9'6" x 14'1"
Living/Dining	6.0m x 9.5m	19'8" x 31'2"
Master Bedroom	5.4m x 4.8m	17'9" x 15'9"
Bedroom 2	5.3m x 4.4m	17'5" x 14'5"
Bedroom 3	3.0m x 3.4m	9'10" x 11'2"
Exercise Room	2.0m x 4.8m	6'7" x 15'9"

<b>Internal Area</b>	<b>274 sq m</b>	<b>2,955 sq ft</b>
Balcony	45 sq m	486 sq ft



Levels 27, 28



Levels 19, 20



Levels 11, 12

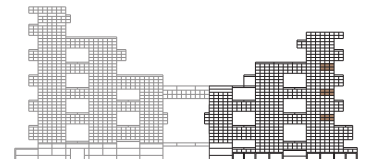



THREE BEDROOM RESIDENCE

---

UNIT 2201

# 3 BEDROOM RESIDENCE | TYPE 13

Units: 2201, 2301, 2401

View towards the ocean



View towards The Palm



Kitchen	2.5m x 4.0m	8'2" x 13'1"
Living/Dining	6.3m x 8.6m	20'8" x 28'3"
Master Bedroom	5.2m x 5.4m	17'1" x 17'9"
Bedroom 2	5.2m x 4.8m	17'1" x 15'9"
Bedroom 3	6.4m x 3.3m	21'0" x 10'10"
Exercise Room	2.2m x 1.7m	7'3" x 5'7"

<b>Internal Area</b>	<b>282 sq m</b>	<b>3,032 sq ft</b>
Balcony	45 sq m	486 sq ft

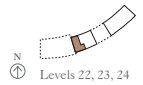

Levels 22, 23, 24

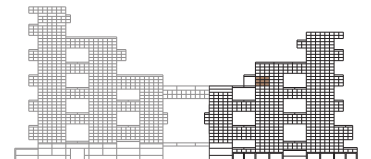





THREE BEDROOM RESIDENCE

---

UNIT 2202

# 3 BEDROOM RESIDENCE | TYPE 14

Units: 606, 706, 806, 1506, 1606, 2202, 2302, 2402

View towards the ocean



View towards The Palm



Kitchen	2.5m x 4.0m	8'2" x 13'1"
Living/Dining	6.3m x 8.6m	20'8" x 28'3"
Master Bedroom	5.2m x 5.4m	17'1" x 17'9"
Bedroom 2	5.2m x 4.8m	17'1" x 15'9"
Bedroom 3	6.4m x 3.3m	21'0" x 10'10"
Exercise Room	2.2m x 1.7m	7'3" x 5'7"

<b>Internal Area</b>	<b>280 sq m</b>	<b>3,023 sq ft</b>
Balcony	45 sq m	485 sq ft

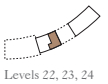

Levels 22, 23, 24

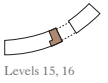

Levels 15, 16



Levels 6, 7, 8

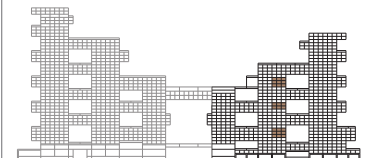



THREE BEDROOM RESIDENCE

---

UNIT 2204

# 3 BEDROOM RESIDENCE | TYPE 4

Units: 1408, 2204



Kitchen	1.7m x 4.6m	5'7" x 15'1"
Living/Dining	5.0m x 9.3m	16'5" x 30'6"
Master Bedroom	3.8m x 5.0m	12'6" x 16'5"
Bedroom 2	5.3m x 3.4m	17'5" x 11'2"
Bedroom 3	3.3m x 4.8m	10'10" x 15'9"
Exercise Room	1.8m x 4.1m	5'11" x 13'5"

<b>Internal Area</b>	<b>261 sq m</b>	<b>2,809 sq ft</b>
Balcony	41 sq m	447 sq ft

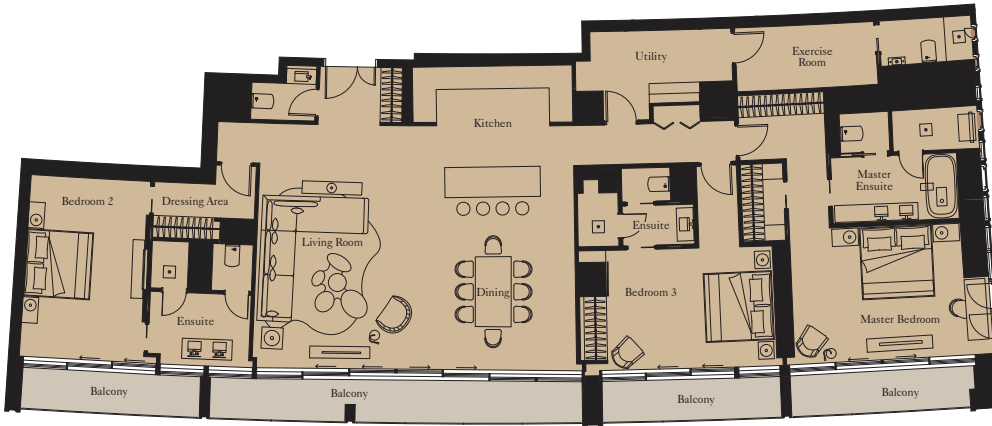

View towards The Palm

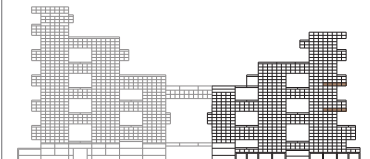



THREE BEDROOM RESIDENCE

---

UNIT 2301

# 3 BEDROOM RESIDENCE | TYPE 13

Units: 2201, 2301, 2401

View towards the ocean



View towards The Palm



Kitchen	2.5m x 4.0m	8'2" x 13'1"
Living/Dining	6.3m x 8.6m	20'8" x 28'3"
Master Bedroom	5.2m x 5.4m	17'1" x 17'9"
Bedroom 2	5.2m x 4.8m	17'1" x 15'9"
Bedroom 3	6.4m x 3.3m	21'0" x 10'10"
Exercise Room	2.2m x 1.7m	7'3" x 5'7"

<b>Internal Area</b>	<b>282 sq m</b>	<b>3,035 sq ft</b>
Balcony	45 sq m	487 sq ft

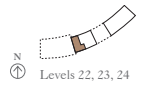

Levels 22, 23, 24



Floor plans shown are for guidance only; they are under regular review and subject to design development. Exact layouts and sizes may change, and sizes may vary within a tolerance of 5%. Furniture layouts are indicative only.



THREE BEDROOM RESIDENCE

---

UNIT 2302

# 3 BEDROOM RESIDENCE | TYPE 14

Units: 606, 706, 806, 1506, 1606, 2202, 2302, 2402

View towards the ocean



View towards The Palm



Kitchen	2.5m x 4.0m	8'2" x 13'1"
Living/Dining	6.3m x 8.6m	20'8" x 28'3"
Master Bedroom	5.2m x 5.4m	17'1" x 17'9"
Bedroom 2	5.2m x 4.8m	17'1" x 15'9"
Bedroom 3	6.4m x 3.3m	21'0" x 10'10"
Exercise Room	2.2m x 1.7m	7'3" x 5'7"

<b>Internal Area</b>	<b>280 sq m</b>	<b>3,026 sq ft</b>
Balcony	45 sq m	484 sq ft

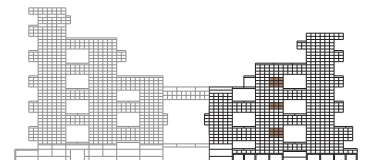
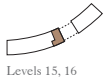





THREE BEDROOM RESIDENCE

---

UNIT 2303

# 3 BEDROOM RESIDENCE | TYPE 9

Units: 608, 708, 808, 1508, 1608, 2303, 2403, 3001, 3101, 3201

View towards the ocean



View towards The Palm



Kitchen	4.0m x 3.0m	13'1" x 9'10"
Living/Dining	8.3m x 8.0m	27'3" x 26'3"
Master Bedroom	5.2m x 5.7m	17'1" x 18'8"
Bedroom 2	5.2m x 4.6m	17'1" x 15'1"
Bedroom 3	3.5m x 4.5m	11'6" x 14'9"
Exercise Room	2.2m x 2.4m	7'3" x 7'10"

<b>Internal Area</b>	<b>274 sq m</b>	<b>2,953 sq ft</b>
Balcony	45 sq m	486 sq ft

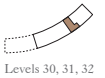

Levels 30, 31, 32



Levels 23, 24



Levels 15, 16



Levels 6, 7, 8

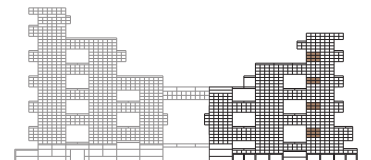



THREE BEDROOM RESIDENCE

---

UNIT 2401

# 3 BEDROOM RESIDENCE | TYPE 13

Units: 2201, 2301, 2401

View towards the ocean



View towards The Palm



Kitchen	2.5m x 4.0m	8'2" x 13'1"
Living/Dining	6.3m x 8.6m	20'8" x 28'3"
Master Bedroom	5.2m x 5.4m	17'1" x 17'9"
Bedroom 2	5.2m x 4.8m	17'1" x 15'9"
Bedroom 3	6.4m x 3.3m	21'0" x 10'10"
Exercise Room	2.2m x 1.7m	7'3" x 5'7"

<b>Internal Area</b>	<b>282 sq m</b>	<b>3,033 sq ft</b>
Balcony	45 sq m	490 sq ft

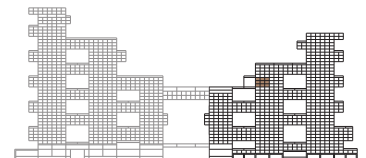
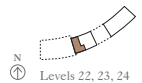



THREE BEDROOM RESIDENCE

---

UNIT 2402

# 3 BEDROOM RESIDENCE | TYPE 14

Units: 606, 706, 806, 1506, 1606, 2202, 2302, 2402

View towards the ocean



View towards The Palm



Kitchen	2.5m x 4.0m	8'2" x 13'1"
Living/Dining	6.3m x 8.6m	20'8" x 28'3"
Master Bedroom	5.2m x 5.4m	17'1" x 17'9"
Bedroom 2	5.2m x 4.8m	17'1" x 15'9"
Bedroom 3	6.4m x 3.3m	21'0" x 10'10"
Exercise Room	2.2m x 1.7m	7'3" x 5'7"

<b>Internal Area</b>	<b>280 sq m</b>	<b>3,024 sq ft</b>
Balcony	45 sq m	485 sq ft

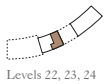

Levels 22, 23, 24

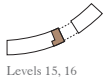

Levels 15, 16



Levels 6, 7, 8

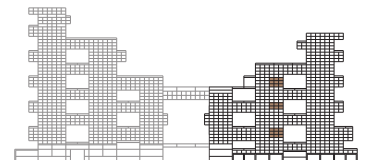



THREE BEDROOM RESIDENCE

---

UNIT 2403

# 3 BEDROOM RESIDENCE | TYPE 9

Units: 608, 708, 808, 1508, 1608, 2303, 2403, 3001, 3101, 3201

View towards the ocean



View towards The Palm



Kitchen	4.0m x 3.0m	13'1" x 9'10"
Living/Dining	8.3m x 8.0m	27'3" x 26'3"
Master Bedroom	5.2m x 5.7m	17'1" x 18'8"
Bedroom 2	5.2m x 4.6m	17'1" x 15'1"
Bedroom 3	3.5m x 4.5m	11'6" x 14'9"
Exercise Room	2.2m x 2.4m	7'3" x 7'10"

<b>Internal Area</b>	<b>274 sq m</b>	<b>2,952 sq ft</b>
Balcony	45 sq m	486 sq ft

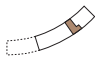

Levels 30, 31, 32

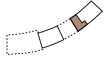

Levels 23, 24

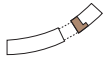

Levels 15, 16



Levels 6, 7, 8

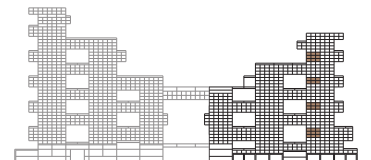





THREE BEDROOM RESIDENCE

---

UNIT 2405

# 3 BEDROOM RESIDENCE | TYPE 6

Units: 1610, 2405



Kitchen	1.7m x 4.6m	5'7" x 15'1"
Living/Dining	5.0m x 9.3m	16'5" x 30'6"
Master Bedroom	3.8m x 5.0m	12'6" x 16'5"
Bedroom 2	5.3m x 3.4m	17'5" x 11'2"
Bedroom 3	3.3m x 4.8m	10'10" x 15'9"
Exercise Room	1.7m x 6.2m	5'7" x 20'4"

<b>Internal Area</b>	<b>260 sq m</b>	<b>2,808 sq ft</b>
Balcony	42 sq m	442 sq ft

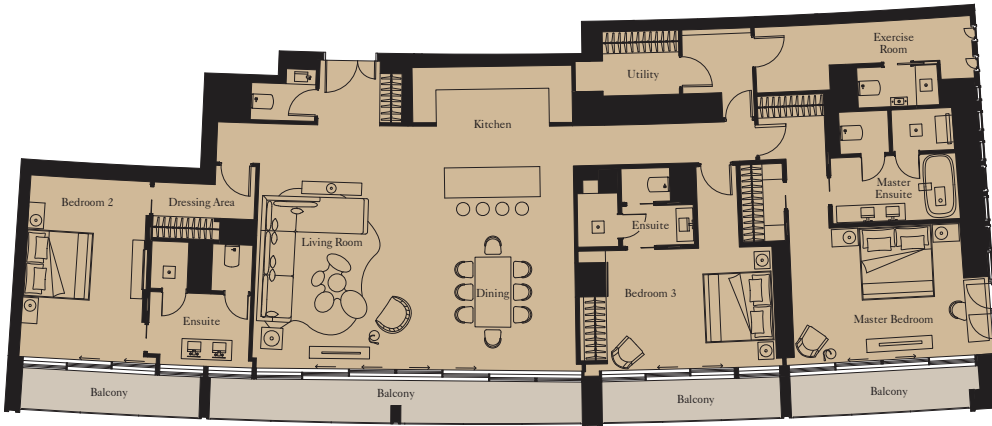

View towards The Palm

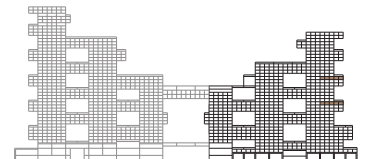
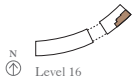



THREE BEDROOM RESIDENCE

---

UNIT 2801

# 3 BEDROOM RESIDENCE | TYPE 12

Units: 301, 1103, 1203, 1902, 2001, 2701, 2801

View towards the ocean



View towards The Palm



Kitchen	3.0m x 3.4m	9'10" x 11'2"
Living/Dining	7.5m x 7.0m	24'7" x 23'0"
Master Bedroom	4.8m x 5.5m	15'9" x 18'1"
Bedroom 2	6.1m x 4.1m	20'0" x 13'5"
Bedroom 3	3.3m x 4.4m	10'10" x 14'5"
Exercise Room	2.4m x 1.4m	7'10" x 4'7"

<b>Internal Area</b>	<b>279 sq m</b>	<b>3,016 sq ft</b>
Balcony	49 sq m	491 sq ft



Levels 27, 28



Levels 11, 12, 19, 20

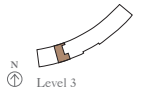

Level 3

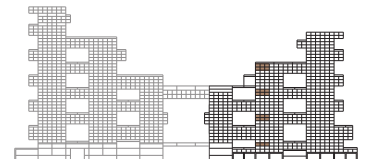



FOUR BEDROOM SIGNATURE RESIDENCE

---

UNIT 1002

# 4 BEDROOM SIGNATURE RESIDENCE | TYPE 3

Units: 1002, 1104, 1204, 1802, 1903, 2002, 2601, 2702

View towards the ocean



View towards The Palm



Kitchen	6.2m x 2.6m	20'4" x 8'6"
Living/Dining	7.5m x 8.4m	24'7" x 27'7"
Master Bedroom	5.3m x 4.7m	17'5" x 15'5"
Bedroom 2	5.0m x 4.3m	16'5" x 14'1"
Bedroom 3	5.0m x 3.5m	16'5" x 11'6"
Bedroom 4	5.0m x 4.0m	16'5" x 13'1"
Exercise Room	2.0m x 3.4m	6'7" x 11'2"

<b>Internal Area</b>	<b>378 sq m</b>	<b>4,067 sq ft</b>
Balcony	62 sq m	662 sq ft



Levels 26, 27

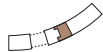

Levels 18, 19, 20

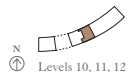

Levels 10, 11, 12

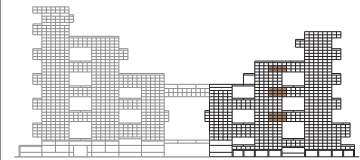



FOUR BEDROOM SIGNATURE RESIDENCE

---

UNIT 1003

# 4 BEDROOM SIGNATURE RESIDENCE | TYPE 1

Units: 1003, 1105, 1205, 1803, 1904, 2003, 2602, 2703

View towards the ocean

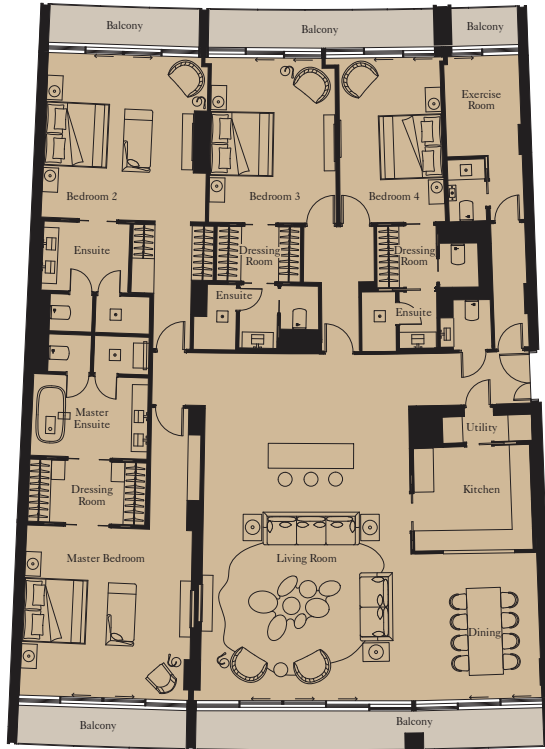

View towards The Palm



Kitchen	3.6m x 3.2m	11'10" x 10'6"
Living Room	10.4m x 4.5m	341" x 14'9"
Dining	2.8m x 4.4m	9'2" x 21'0"
Master Bedroom	5.3m x 5.0m	14'9" x 16'5"
Bedroom 2	5.0m x 4.5m	16'5" x 14'9"
Bedroom 3	5.0m x 3.8m	16'5" x 12'6"
Bedroom 4	5.0m x 3.0m	16'5" x 9'10"
Exercise Room	3.0m x 2.3m	9'10" x 7'7"

<b>Internal Area</b>	<b>337 sq m</b>	<b>3,634 sq ft</b>
Balcony	46 sq m	499 sq ft



Levels 26, 27

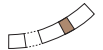

Levels 18, 19, 20



Levels 10, 11, 12

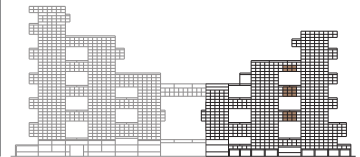





FOUR BEDROOM SIGNATURE RESIDENCE

---

UNIT 1105

# 4 BEDROOM SIGNATURE RESIDENCE | TYPE 1

Units: 1003, 1105, 1205, 1803, 1904, 2003, 2602, 2703

View towards the ocean



View towards The Palm



Kitchen	3.6m x 3.2m	11'10" x 10'6"
Living Room	10.4m x 4.5m	34'1" x 14'9"
Dining	2.8m x 6.4m	9'2" x 21'0"
Master Bedroom	5.3m x 5.0m	14'9" x 16'5"
Bedroom 2	5.0m x 4.5m	16'5" x 14'9"
Bedroom 3	5.0m x 3.8m	16'5" x 12'6"
Bedroom 4	5.0m x 3.0m	16'5" x 9'10"
Exercise Room	3.0m x 2.3m	9'10" x 7'7"

<b>Internal Area</b>	<b>337 sq m</b>	<b>3,629 sq ft</b>
Balcony	46 sq m	499 sq ft



Levels 26, 27

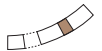

Levels 18, 19, 20



Levels 10, 11, 12

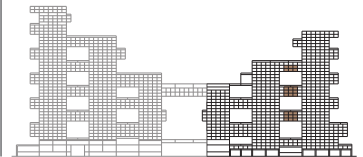



FOUR BEDROOM SIGNATURE RESIDENCE

---

UNIT 1803





FOUR BEDROOM SIGNATURE RESIDENCE

---

UNIT 1904

# 4 BEDROOM SIGNATURE RESIDENCE | TYPE 1

Units: 1003, 1105, 1205, 1803, 1904, 2003, 2602, 2703

View towards the ocean

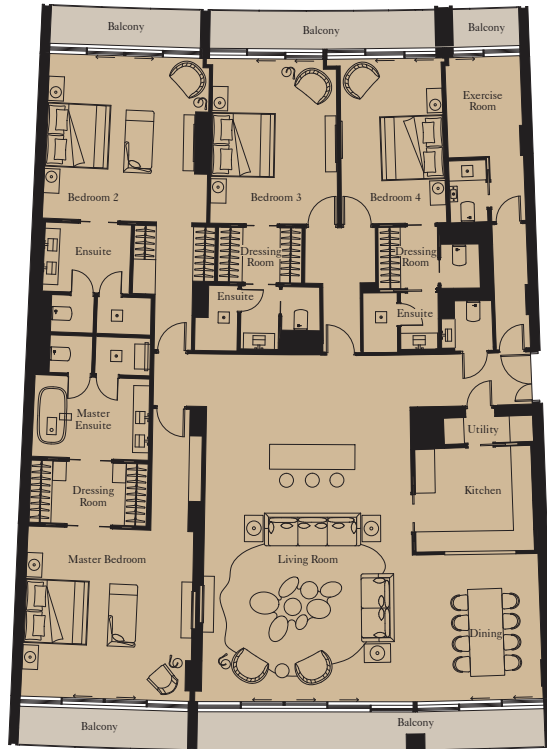

View towards The Palm



Kitchen	3.6m x 3.2m	11'10" x 10'6"
Living Room	10.4m x 4.5m	34'1" x 14'9"
Dining	2.8m x 6.4m	9'2" x 21'0"
Master Bedroom	5.3m x 5.0m	14'9" x 16'5"
Bedroom 2	5.0m x 4.5m	16'5" x 14'9"
Bedroom 3	5.0m x 3.8m	16'5" x 12'6"
Bedroom 4	5.0m x 3.0m	16'5" x 9'10"
Exercise Room	3.0m x 2.3m	9'10" x 7'7"

<b>Internal Area</b>	<b>337 sq m</b>	<b>3,629 sq ft</b>
Balcony	46 sq m	499 sq ft

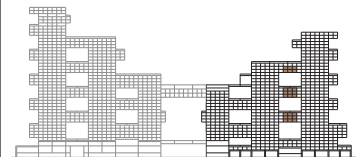



FOUR BEDROOM SIGNATURE RESIDENCE

---

UNIT 2003

# 4 BEDROOM SIGNATURE RESIDENCE | TYPE 1

Units: 1003, 1105, 1205, 1803, 1904, 2003, 2602, 2703

View towards the ocean



View towards The Palm



Kitchen	3.6m x 3.2m	11'10" x 10'6"
Living Room	10.4m x 4.5m	34'1" x 14'9"
Dining	2.8m x 6.4m	9'2" x 21'0"
Master Bedroom	5.3m x 5.0m	14'9" x 16'5"
Bedroom 2	5.0m x 4.5m	16'5" x 14'9"
Bedroom 3	5.0m x 3.8m	16'5" x 12'6"
Bedroom 4	5.0m x 3.0m	16'5" x 9'10"
Exercise Room	3.0m x 2.3m	9'10" x 7'7"

<b>Internal Area</b>	<b>337 sq m</b>	<b>3,629 sq ft</b>
Balcony	46 sq m	499 sq ft



Levels 26, 27

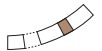

Levels 18, 19, 20



Levels 10, 11, 12

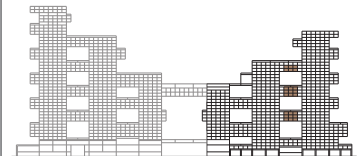





FOUR BEDROOM SIGNATURE RESIDENCE

---

UNIT 2602

# 4 BEDROOM SIGNATURE RESIDENCE | TYPE 1

Units: 1003, 1105, 1205, 1803, 1904, 2003, 2602, 2703

View towards the ocean

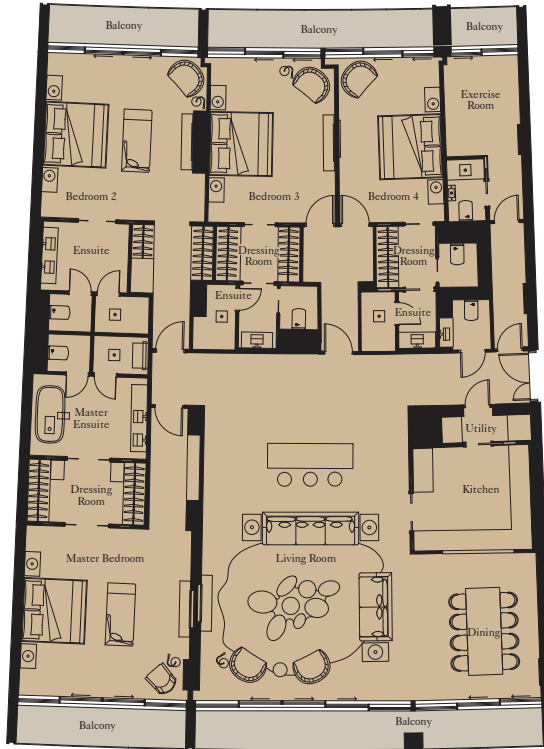

View towards The Palm



Kitchen	3.6m x 3.2m	11'10" x 10'6"
Living Room	10.4m x 4.5m	34'1" x 14'9"
Dining	2.8m x 6.4m	9'2" x 21'0"
Master Bedroom	5.3m x 5.0m	14'9" x 16'5"
Bedroom 2	5.0m x 4.5m	16'5" x 14'9"
Bedroom 3	5.0m x 3.8m	16'5" x 12'6"
Bedroom 4	5.0m x 3.0m	16'5" x 9'10"
Exercise Room	3.0m x 2.3m	9'10" x 7'7"

<b>Internal Area</b>	<b>337 sq m</b>	<b>3,630 sq ft</b>
Balcony	46 sq m	498 sq ft

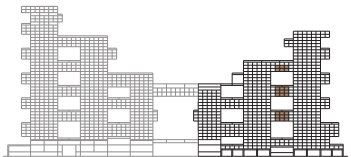



FOUR BEDROOM SIGNATURE RESIDENCE

---

UNIT 2703

# 4 BEDROOM SIGNATURE RESIDENCE | TYPE 1

Units: 1003, 1105, 1205, 1803, 1904, 2003, 2602, 2703

View towards the ocean

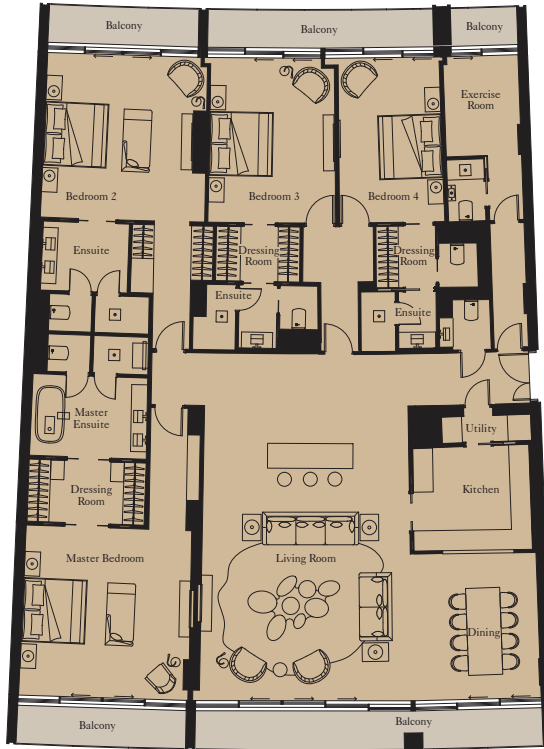

View towards The Palm



Kitchen	3.6m x 3.2m	11'10" x 10'6"
Living Room	10.4m x 4.5m	34'1" x 14'9"
Dining	2.8m x 6.4m	9'2" x 21'0"
Master Bedroom	5.3m x 5.0m	14'9" x 16'5"
Bedroom 2	5.0m x 4.5m	16'5" x 14'9"
Bedroom 3	5.0m x 3.8m	16'5" x 12'6"
Bedroom 4	5.0m x 3.0m	16'5" x 9'10"
Exercise Room	3.0m x 2.3m	9'10" x 7'7"

<b>Internal Area</b>	<b>337 sq m</b>	<b>3,631 sq ft</b>
Balcony	46 sq m	495 sq ft



Levels 26, 27



Levels 18, 19, 20



Levels 10, 11, 12

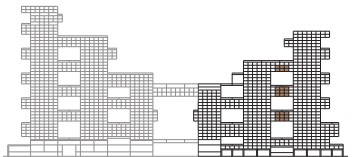



FOUR BEDROOM GARDEN SUITE

---

UNIT TH1

# 4 BEDROOM GARDEN SUITE | TYPE 6

Unit: TH1



Ground Floor

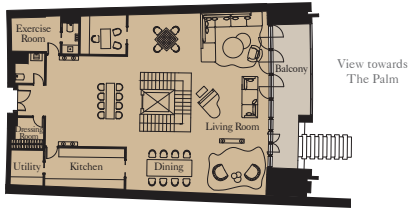

Basement

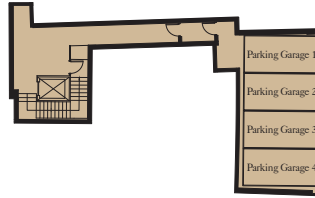

Lower Ground

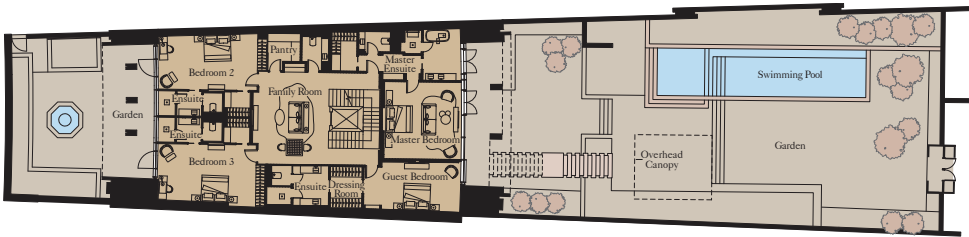

Ground Floor		
Kitchen	5.6m x 2.7m	18'4" x 8'10"
Living Room	9.9m x 6.3m	32'6" x 20'8"
Dining	9.9m x 6.3m	32'6" x 20'8"
Study	3.1m x 2.6m	10'2" x 8'6"
Exercise Room	3.5m x 2.4m	11'6" x 7'10"

Lower Ground		
Family Room	6.4m x 4.9m	21'0" x 16'1"
Master Bedroom	5.4m x 5.4m	17'9" x 17'9"
Bedroom 2	6.9m x 4.0m	22'8" x 13'1"
Bedroom 3	6.9m x 3.8m	22'8" x 12'6"
Guest Bedroom	5.4m x 3.4m	17'9" x 11'2"

Internal Area	614 sq m	6,606 sq ft
Balcony	27 sq m	288 sq ft
Gardens	696 sq m	7,496 sq ft

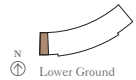
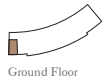

Floor plans shown are for guidance only; they are under regular review and subject to design development. Exact layouts and sizes may change, and sizes may vary within a tolerance of 5%. Furniture layouts are indicative only.

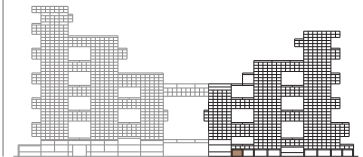



FOUR BEDROOM GARDEN SUITE

---

UNIT TH2

# 4 BEDROOM GARDEN SUITE | TYPE 7

Unit: TH2



Ground Floor

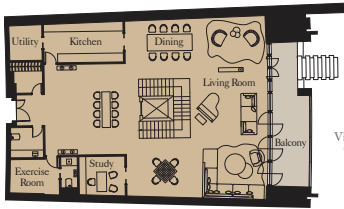

View towards  
The Palm

Basement

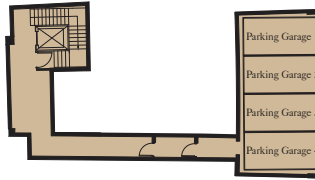

Lower Ground

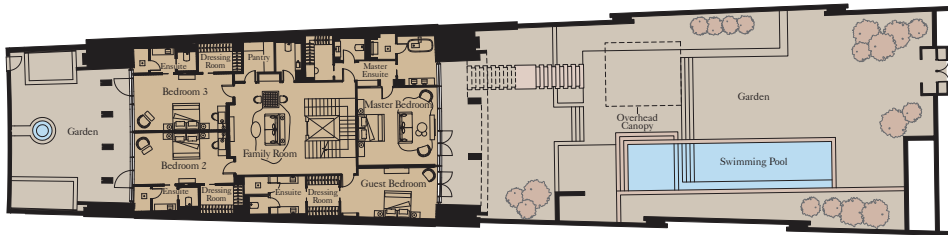

Ground Floor		
Kitchen	5.5m x 2.7m	18'1" x 8'10"
Living Room	9.9m x 6.3m	32'6" x 20'8"
Dining	9.9m x 6.4m	32'6" x 21'0"
Study	2.7m x 2.7m	8'10" x 8'10"
Exercise Room	3.4m x 2.4m	11'2" x 7'10"

Lower Ground		
Family Room	6.4m x 4.8m	21'0" x 15'9"
Master Bedroom	5.6m x 5.4m	18'4" x 17'9"
Bedroom 2	7.1m x 3.9m	23'4" x 12'10"
Bedroom 3	7.1m x 3.8m	23'4" x 12'6"
Guest Bedroom	6.7m x 3.4m	22'0" x 11'2"

Internal Area	617 sq m	6,645 sq ft
Balcony	29 sq m	312 sq ft
Gardens	694 sq m	7,476 sq ft

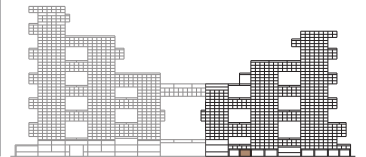
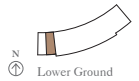
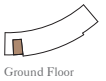

Floor plans shown are for guidance only; they are under regular review and subject to design development. Exact layouts and sizes may change, and sizes may vary within a tolerance of 5%. Furniture layouts are indicative only.





FOUR BEDROOM GARDEN SUITE

---

UNIT TH3

# 4 BEDROOM GARDEN SUITE | TYPE 8



Unit: TH3

Ground Floor

Basement

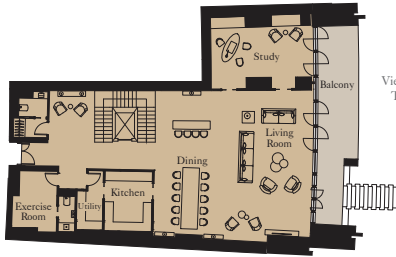

Ground Floor		
Kitchen	4.1m x 3.3m	13'5" x 10'10"
Living Room	10.0m x 7.0m	32'10" x 23'0"
Dining	9.8m x 4.1m	32'2" x 13'5"
Study	7.1m x 4.4m	23'4" x 14'5"
Exercise Room	4.0m x 2.6m	13'1" x 8'6"

Lower Ground		
Family Room	6.6m x 5.8m	21'8" x 19'0"
Master Bedroom	5.9m x 4.7m	19'4" x 15'5"
Bedroom 2	5.3m x 4.2m	17'5" x 13'9"
Bedroom 3	7.0m x 2.8m	23'0" x 9'2"
Guest Bedroom	7.0m x 4.3m	23'0" x 14'1"

Internal Area	654 sq m	7,045 sq ft
Balcony	38 sq m	405 sq ft
Gardens	748 sq m	8,050 sq ft

Lower Ground

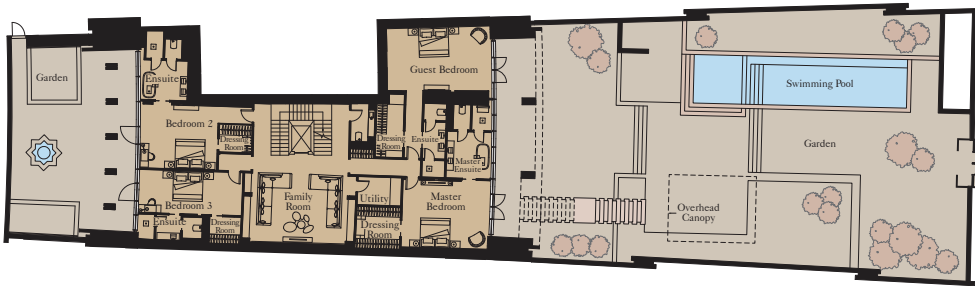

Ground Floor

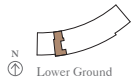

Lower Ground



Floor plans shown are for guidance only; they are under regular review and subject to design development. Exact layouts and sizes may change, and sizes may vary within a tolerance of 5%. Furniture layouts are indicative only.

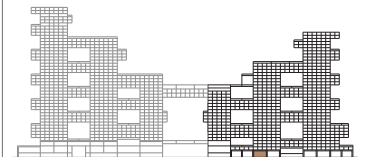



FOUR BEDROOM GARDEN SUITE

---

UNIT TH6

# 4 BEDROOM GARDEN SUITE | TYPE 5

Unit: TH6



## Ground Floor

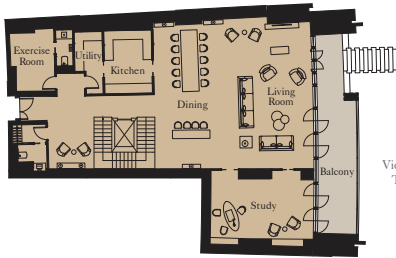

View towards  
The Palm

Ground Floor		
Kitchen	4.2m x 3.3m	13'9" x 10'10"
Living Room	9.9m x 6.0m	32'6" x 19'8"
Dining	9.9m x 5.0m	32'6" x 16'5"
Study	5.9m x 4.3m	19'4" x 14'1"

Lower Ground		
Family Room	6.5m x 5.7m	21'4" x 18'8"
Master Bedroom	5.9m x 4.8m	19'4" x 15'9"
Bedroom 2	5.1m x 4.4m	16'9" x 14'5"
Bedroom 3	7.1m x 2.9m	23'4" x 9'6"
Guest Bedroom	5.8m x 4.2m	19'0" x 13'9"
Exercise Room	4.0m x 2.6m	13'1" x 8'6"

Internal Area	609 sq m	6,558 sq ft
Balcony	38 sq m	405 sq ft
Gardens	745 sq m	8,024 sq ft

## Lower Ground



Ground Floor



Lower Ground

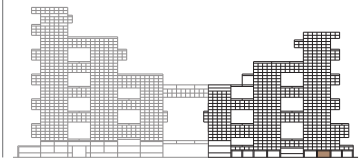

Floor plans shown are for guidance only; they are under regular review and subject to design development. Exact layouts and sizes may change, and sizes may vary within a tolerance of 5%. Furniture layouts are indicative only.



FOUR BEDROOM GARDEN SUITE

---

UNIT TH7

# 4 BEDROOM GARDEN SUITE | TYPE 4

Unit: TH7



## Ground Floor

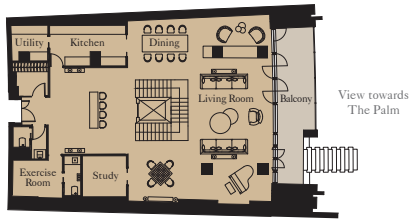

## Lower Ground

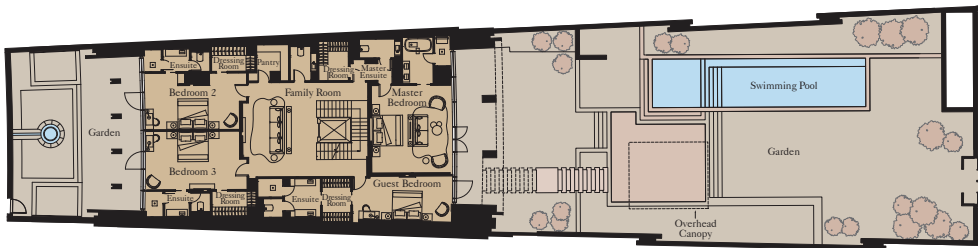

Ground Floor		
Kitchen	5.4m x 2.7m	17'9" x 8'10"
Living Room	9.9m x 6.3m	32'6" x 20'8"
Dining	9.9m x 6.4m	32'6" x 21'1"
Exercise Room	3.4m x 2.5m	11'2" x 8'2"

Lower Ground		
Family Room	6.5m x 4.6m	21'4" x 15'1"
Master Bedroom	6.1m x 5.6m	20'0" x 18'4"
Bedroom 2	6.5m x 3.8m	21'4" x 12'6"
Bedroom 3	6.5m x 4.0m	21'4" x 13'1"
Guest Bedroom	7.0m x 3.0m	23'0" x 9'10"

Internal Area		
Internal Area	553 sq m	5,957 sq ft
Balcony	29 sq m	311 sq ft
Gardens	696 sq m	7,496 sq ft

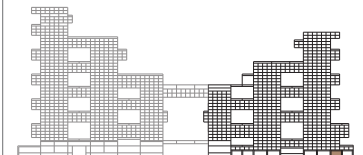

Floor plans shown are for guidance only; they are under regular review and subject to design development. Exact layouts and sizes may change, and sizes may vary within a tolerance of 5%. Furniture layouts are indicative only.



FOUR BEDROOM GARDEN SUITE

---

UNIT TH8

# 4 BEDROOM GARDEN SUITE | TYPE 3

Unit: TH3



## Ground Floor

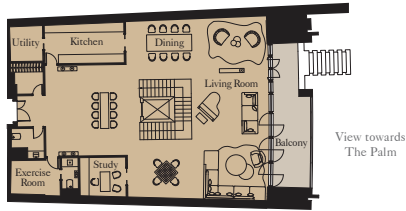

Ground Floor		
Kitchen	5.5m x 2.8m	18'1" x 9'2"
Living Room	9.9m x 6.3m	32'6" x 20'8"
Dining	9.9m x 6.5m	32'6" x 21'4"
Study	3.2m x 2.6m	10'6" x 8'6"
Exercise Room	3.4m x 2.4m	11'2" x 7'10"

Lower Ground		
Family Room	6.4m x 4.8m	21'0" x 15'9"
Master Bedroom	5.4m x 5.3m	17'9" x 17'5"
Bedroom 2	6.4m x 3.5m	21'0" x 11'6"
Bedroom 3	6.4m x 4.0m	21'0" x 13'1"
Guest Bedroom	6.7m x 3.5m	22'0" x 11'6"

Internal Area	554 sq m	5,967 sq ft
Balcony	29 sq m	316 sq ft
Gardens	696 sq m	7,490 sq ft

## Lower Ground

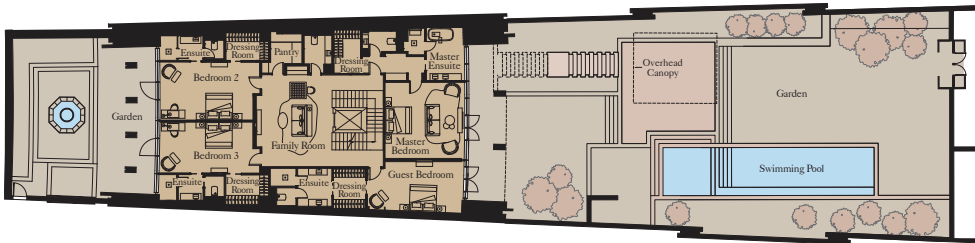

Ground Floor



Lower Ground

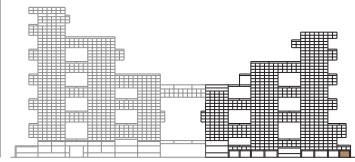

Floor plans shown are for guidance only; they are under regular review and subject to design development. Exact layouts and sizes may change, and sizes may vary within a tolerance of 5%. Furniture layouts are indicative only.





FIVE BEDROOM SIGNATURE RESIDENCE

---

UNIT 3002

# 5 BEDROOM SIGNATURE RESIDENCE | TYPE 1

Units: 3002, 3102\*, 3202\*

View towards the ocean

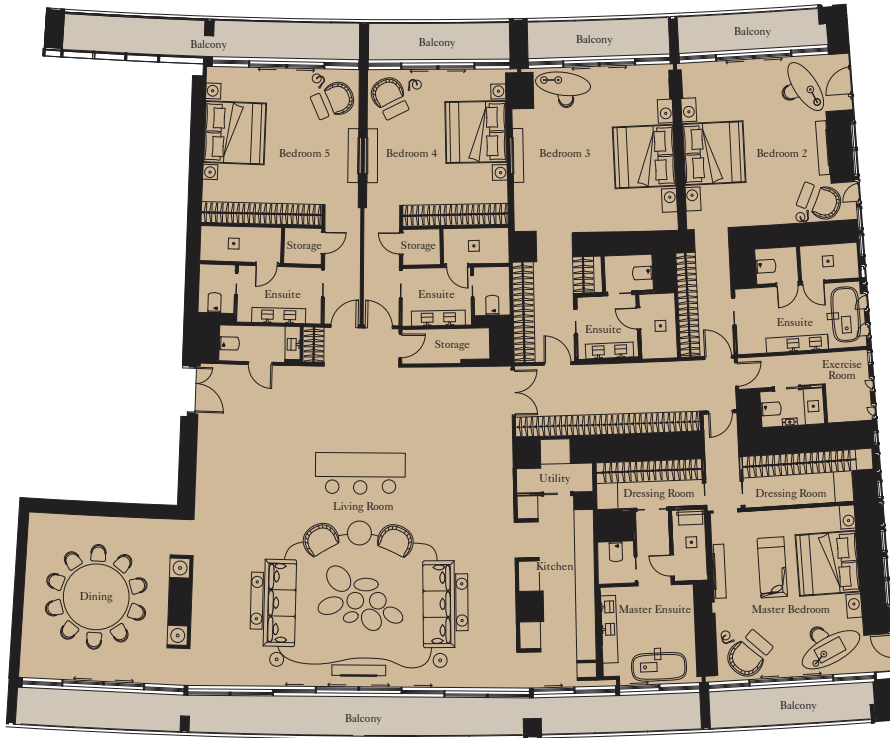

View towards The Palm



Kitchen	6.0m x 2.4m	19'8" x 7'10"
Living Room	10.4m x 10.2m	34'1" x 33'6"
Dining	5.3m x 4.7m	17'5" x 15'5"
Master Bedroom	5.4m x 4.7m	17'9" x 15'5"
Bedroom 2	5.3m x 4.5m	17'5" x 14'9"
Bedroom 3	5.1m x 5.1m	16'9" x 16'9"
Bedroom 4	4.3m x 4.5m	14'1" x 14'9"
Bedroom 5	4.3m x 5.0m	14'1" x 16'5"
Exercise Room	2.2m x 1.3m	7'3" x 4'3"

Internal Area	504 sq m	5,429 sq ft
Balcony	79 sq m	852 sq ft

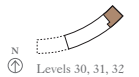

Levels 30, 31, 32

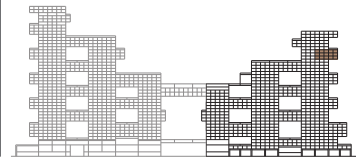

Floor plans shown are for guidance only; they are under regular review and subject to design development. Exact layouts and sizes may change, and sizes may vary within a tolerance of 5%. Furniture layouts are indicative only.  
\*Please refer to your Sales Agent for the layout of this unit.



FIVE BEDROOM SIGNATURE RESIDENCE

---

UNIT 3102

# 5 BEDROOM SIGNATURE RESIDENCE | TYPE 1

Units: 3002, 3102\*, 3202\*

View towards the ocean

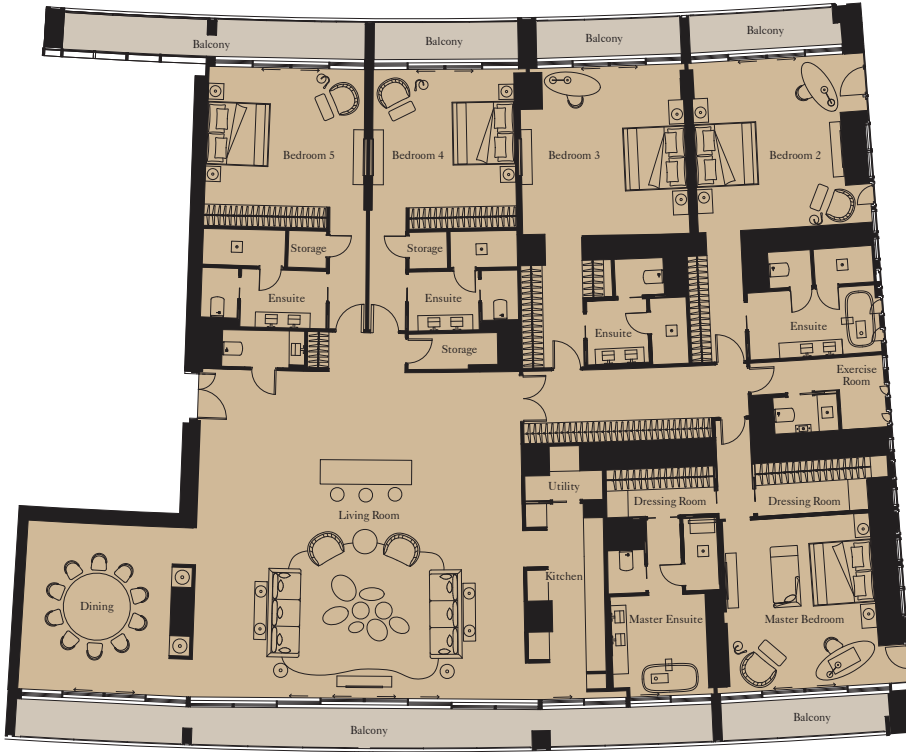

View towards The Palm



Kitchen	6.0m x 2.4m	19'8" x 7'10"
Living Room	10.4m x 10.2m	34'1" x 33'6"
Dining	5.3m x 4.7m	17'5" x 15'5"
Master Bedroom	5.4m x 4.7m	17'9" x 15'5"
Bedroom 2	5.3m x 4.5m	17'5" x 14'9"
Bedroom 3	5.1m x 5.1m	16'9" x 16'9"
Bedroom 4	4.3m x 4.5m	14'1" x 14'9"
Bedroom 5	4.3m x 5.0m	14'1" x 16'5"
Exercise Room	2.2m x 1.3m	7'3" x 4'3"

<b>Internal Area</b>	<b>504 sq m</b>	<b>5,429 sq ft</b>
Balcony	79 sq m	852 sq ft

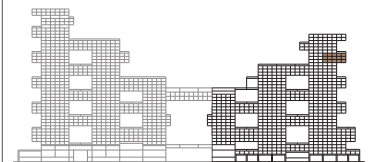

Floor plans shown are for guidance only; they are under regular review and subject to design development. Exact layouts and sizes may change, and sizes may vary within a tolerance of 5%. Furniture layouts are indicative only.  
\*Please refer to your Sales Agent for the layout of this unit.



SIGNATURE PENTHOUSE TRIPLEX

---

UNIT 3501

# SIGNATURE PENTHOUSE | LEVEL 35

Unit: 3501

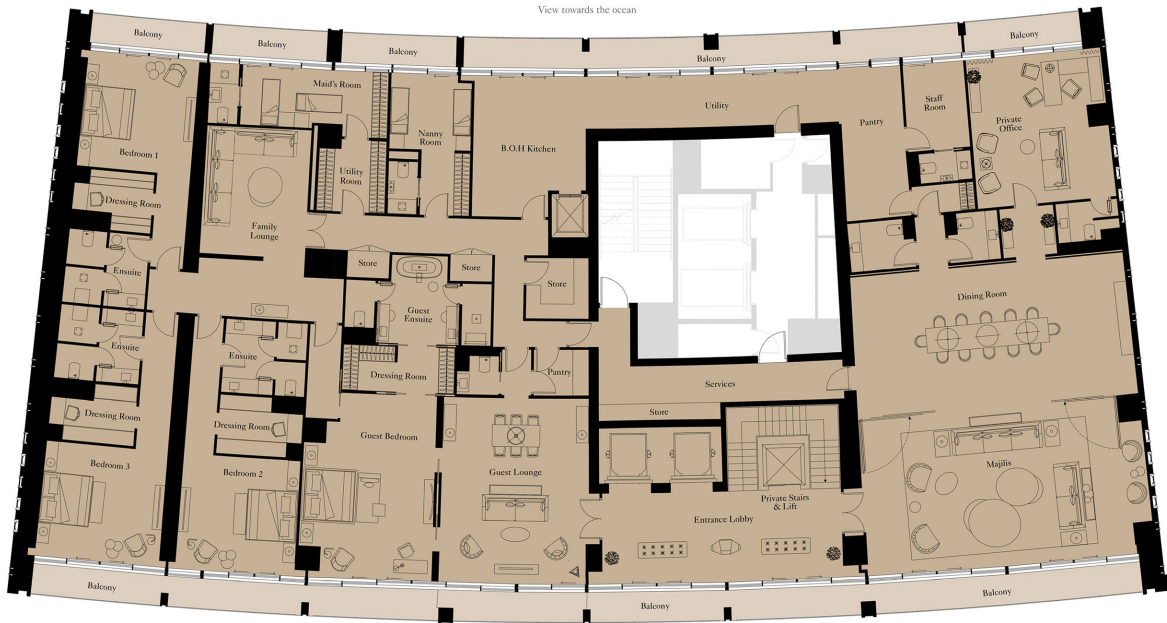

View towards 'The Palm'

B.O.H Kitchen	4,600mm x 5,700mm	15'1" x 18'8"
Utility	10,410mm x 2,100mm	34'1" x 6'10"
Pantry	2,550mm x 6,150mm	8'4" x 20'2"
Dining Room	11,320mm x 5,780mm	37'1" x 18'11"
Majlis	11,400mm x 6,150mm	37'4" x 20'2"
Private Office	5,510mm x 6,050mm	18'1" x 19'10"
Guest Bedroom	5,420mm x 7,200mm	17'9" x 23'7"
Guest Lounge	5,980mm x 6,950mm	19'7" x 22'9"
Bedroom 1	4,600mm x 4,600mm	15'1" x 15'1"

Bedroom 2	4,730mm x 4,680mm	15'6" x 15'4"
Bedroom 3	5,050mm x 4,680mm	16'6" x 15'4"
Maid's Room	7,300mm x 2,400mm	23'11" x 7'10"
Nanny Room	3,300mm x 5,700mm	10'10" x 18'8"
Laundry	2,750mm x 2,950mm	8'2" x 9'8"
Staff Room	2,500mm x 4,800mm	8'2" x 15'8"
Entrance Lobby	9,880mm x 3,720mm	32'5" x 12'2"

Internal Area	1,531 sq m	16,486 sq ft
Balcony & Terrace	288 sq m	3,103 sq ft
Common Areas for Exclusive Use	522 sq m	5,617 sq ft
<b>Total Area - All levels</b>	<b>2,342 sq m</b>	<b>25,206 sq ft</b>



Level 35

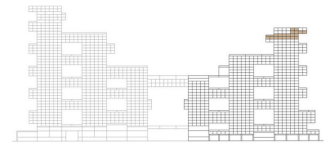

# SIGNATURE PENTHOUSE | LEVEL 36

Unit: 3501

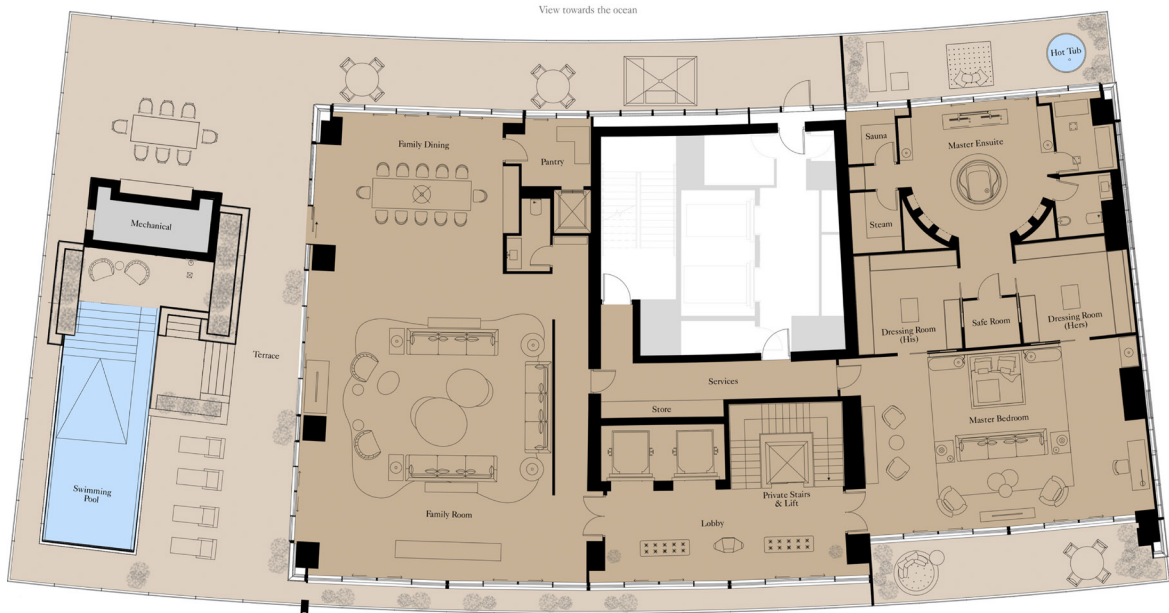

View towards The Palm

Entrance Lobby	9,720mm x 3,720mm	31'10" x 12'2"
Family Room	10,690mm x 12,410mm	34'10" x 40'8"
Family Dining	7,350mm x 6,410mm	24'1" x 21'0"
Pantry	2,300mm x 2,700mm	7'6" x 8'10"
Master Bedroom	10,600mm x 7,200mm	34'9" x 23'7"
Master Ensuite	10,700mm x 5,550mm	35'1" x 18'2"
Master Dressing Room	11,200mm x 4,000mm	36'8" x 13'1"

Internal Area	1,531 sq m	16,486 sq ft
Balcony & Terrace	288 sq m	3,103 sq ft
Common Areas for Exclusive Use	522 sq m	5,617 sq ft
<b>Total Area - All levels</b>	<b>2,342 sq m</b>	<b>25,206 sq ft</b>

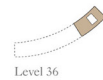

Level 36

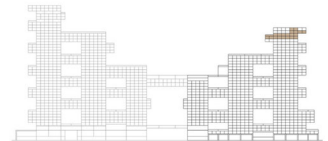

# SIGNATURE PENTHOUSE | LEVEL 37

Unit: 3501

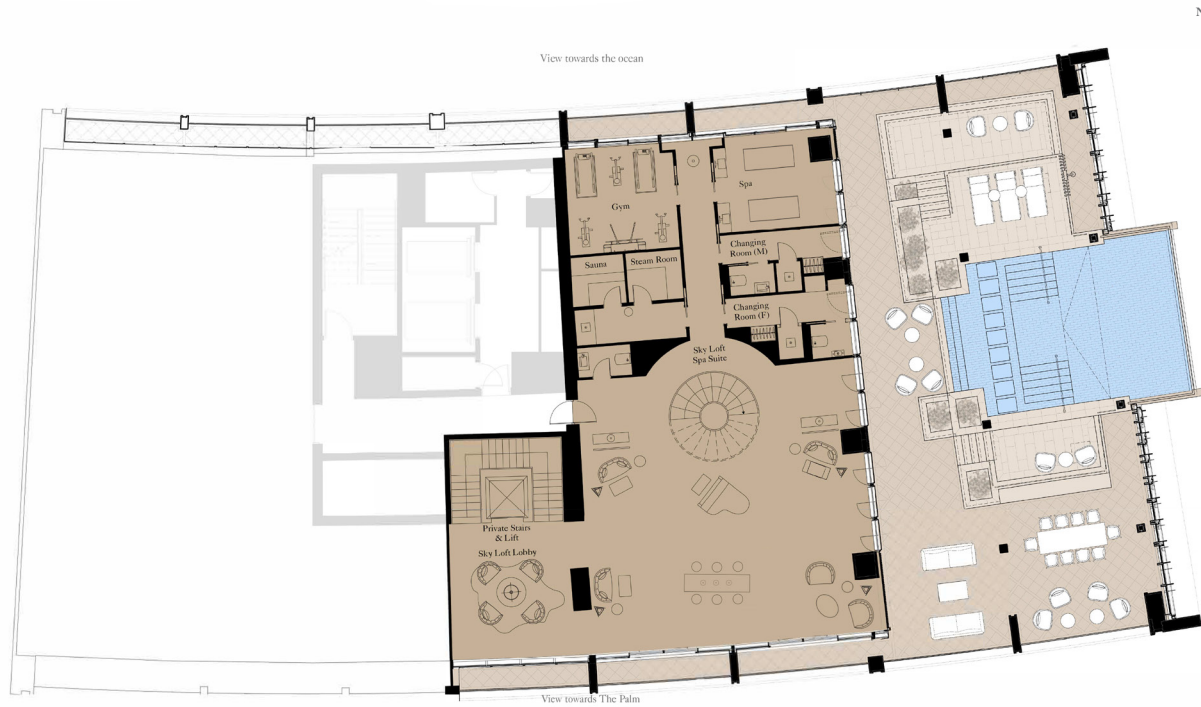

Sky Loft	11,200mm x 11,200mm	369" x 369"
Sky Loft Spa Suite	10,700mm x 9,500mm	351" x 312"
Sky Loft Lobby	4,950mm x 5,530mm	162" x 182"
Private Stairs & Lift	4,200mm x 3,400mm	139" x 112"

Internal Area	1,531 sq m	16,486 sq ft
Balcony & Terrace	288 sq m	3,103 sq ft
Common Areas for Exclusive Use	522 sq m	5,617 sq ft
<b>Total Area - All levels</b>	<b>2,342 sq m</b>	<b>25,206 sq ft</b>

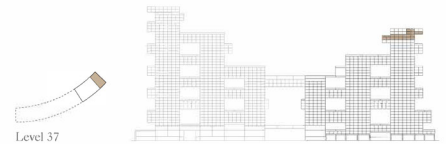

Level 37





# SIGNATURE PENTHOUSE | LEVEL 38

Unit: 3501

DRAFT



Sky Loft Home Theatre	11,000mm x 5,300mm	361" x 174"
Sky Loft Games Area	3,750mm x 11,200mm	123' x 368"

Internal Area	1,531 sq m	16,486 sq ft
Balcony & Terrace	288 sq m	3,103 sq ft
Common Areas for Exclusive Use	522 sq m	5,617 sq ft
<b>Total Area - All levels</b>	<b>2,342 sq m</b>	<b>25,206 sq ft</b>



Floor plans shown are for guidance only; they are under regular review and subject to design development. Exact layouts and sizes may change, and sizes may vary within a tolerance of 5%. Furniture layouts are indicative only.  
 \*Please refer to your Sales Agent for the layout of this unit.